WEATHER FORECASTS

Victoria and Vicinity—Light to moderate winds; continued fine and warm.
Vancouver and Vicinity—Continued fine and warm.

The Daily Colonist.

(ESTABLISHED 1858)

COLONIST TELEPHONES
Business Office 11
Circulation 12
Job Printing 197
Editorial Rooms 80
Editor 2111

NO. 222—SIXTY-SIXTH YEAR | VICTORIA, BRITISH COLUMBIA, WEDNESDAY, AUGUST 27, 1924 | SIXTEEN PAGES

ASSURE SAFETY OF DAWES PLAN

Less Apprehension Felt in Berlin as to Outcome of Approaching Debate in the Reichstag

NATIONALIST OPPOSITION IS DEEMED DECREASING

Believed That Deserters From Von Tirpitz Party Will Give Government Support Needed to Carry Bills

BERLIN, Aug. 26.—In official quarters it was stated that the leaders of the middle parties in the Reichstag appear to be less apprehensive today over the fate of the Dawes Bills when these come up for final vote on Thursday. It is declared there has been a visible melting of Nationalist opposition during the last forty-eight hours.

The government needs about forty-five votes to give it an incontestible majority and these, it is now believed, will be forthcoming from deserters in the Hoight-Von Tirpitz party, who propose to make use of their right to vote as individuals, or who will absent themselves from the session when the balloting occurs. This will automatically reduce the size of the opposition vote.

Because of terrific pressure now being brought to bear upon the recalcitrant reactionaries by the Industrialists, including the Stinnes interest and also by the banking interests, it is now believed that the Nationalist party leaders will silently approve of the manoeuvre whereby a sufficient number of deputies will be released from their customary objections to vote en bloc to save the government's measures from defeat. Such action would still enable the party as a whole to maintain its attitude of opposition to the Dawes plan in principle.

The agrarian wing in the party's Reichstag delegation is said to be determining to support the measures authorizing the Dawes plan. The agrarians fear a loss of rural credits in the event a two-thirds majority fails to materialize.

The Reichstag completed the second reading of the Dawes Bill today and debate resumes Thursday. By then it hoped to have the party line-up well determined, as interparty bargaining will engage the Reichstag leaders on Wednesday.

BRITISH ELECTION RUMORS REVIVED

COLONIAL SECRETARY'S REMARKS CAUSE INTEREST

Irish Boundary Question and Russian Treaty Cause Parties to Tune Up in Preparation

LONDON, Aug. 26.—Speculation concerning the possibility of a comparatively early general election in Britain has been revived by the announcement made by J. H. Thomas, Colonial Secretary, on landing at Capetown yesterday, that he would be able to spend only a very short time in South Africa.

While the Irish boundary question promises to reach its acutest stage within a few weeks, some Unionists do not disguise the fact that the differences will be composed to the extent that Ulster will be enabled to appoint a member of the boundary commission rather than compel the British government to do this. If the ministry thus avoids being compelled to appeal to the country on the Irish affairs, it will nevertheless meet severe criticisms in the Commons concerning its treaty with Moscow. It may be stated with certainty that no section desires an election this Autumn. Nevertheless the parties are tuning up their organizations in the country. The Conservatives are impressed by the manner with which the Labor party man are going into the highways and byways and are themselves giving more attention to open air appeals.

Seaside campaigning has been the feature of Conservative propaganda this Summer.

Condemned Man Saws Through Cell Bars and Is Caught in Jail Yard

MONTREAL, Aug. 26.—Guiseppe Serafini, one of the six bandits sentenced to death on October 24 for his participation in the killing of Henri Clerioux, chauffeur of Hochelaga Bank collection car, when it was looted of $142,288 here April 1, sawed away the bars of his cell and got into the court yard of Bordeaux jail on Monday afternoon, it was learned today. He was captured by guards and placed in another cell. The explanation of how Serafini came into possession of the saw he used could not be obtained today. The jail authorities are at a loss on this question. Serafini will be closely questioned as well as prisoners in a nearby cell.

Sir Henry Thornton Gives Estimate of Crop

MONTREAL, Aug. 26.—The West's wheat crop will run at least 300,000,000 bushels this year, Sir Henry Thornton, president of the Canadian National Railways, stated here tonight on his return to the city, after a five-week inspection tour that carried him to the West Coast. "Things are not nearly so bad as they have been represented to the people earlier in the season," said Sir Henry.

NEW THEORY IS EXPOUNDED HERE

Big Audience Follows Einstein Argument, Outlined by Prof. A. S. Eddington, at High School

HOW RELATIVITY AFFECTS INDIVIDUAL

Says Principle Is Not Blow to Newton, Who Left Evidence That He Had Not Solved Problem

WITHOUT presupposing a widespread understanding of the Einstein theory of relativity, it is at least possible to recognize a very keen desire on the part of a large section of the public for information on the subject. Fully six hundred people were at the Victoria High School last evening to hear Professor A. S. Eddington's lecture on the matter, and while it is probable that only a very small fraction of the audience would be able to give even a very helpful resume of the discourse, the lecture will have achieved a by no means negligible thing in having made people think about the idea more.

Dr. J. S. Plaskett, in introducing Professor Eddington, referred to him as "the foremost English-speaking exponent of relativity." But his reputation did not rest on this alone. His work on star-streaming (the motions of the stars), and more recently his study of the conditions in the interior of the stars, had entirely revolutionized the accepted conception of the course of stellar evolution.

Einstein himself had said that there were only about twelve people in the world who could understand the theory of relativity. While certain that Professor Eddington's lecture would not put everyone of his audience in a class with this select twelve, Dr. Plaskett said he was hopeful that it would at least give a majority of the listeners a better idea of the fundamental conceptions at the base of relativity.

Philosophical View

This the lecture undoubtedly did. Treating the subject more from the philosophical than from the mathematical aspect, Professor Eddington, with the aid of popular illustrations, employed a progressive form of argument which eventually landed his listeners on a new, if only temporary, sphere of observation. From this superior plane they could simultaneously view themselves and other objects either as things in complete and absolute isolation from each other, or as things simultaneously affected by the same forces and to the same degree, and therefore unperceived by either.

One such illustration gave the observer (1) the option of a seat in a lift (elevator), dropping through space or (2) a stationary vantage point somewhere outside the said lift. Two apples dropping in the lift would descend, by the Newtonian laws of gravity, at the same rate as the lift. To the observer outside the lift the only perceptible motion on the part of the apples would be downward toward the centre of gravity; to the person seated inside the lift, however, the only perceptible motion of the apples would be their drifting toward each other as they approached the common centre of gravity.

Here was an instance of relativity.

"The drunken man's point of view that the pavement got up and hit him is, from the scientific attitude, a little bit better than the policeman's point of view that that man fell down and hit the pavement," supplemented the professor.

The commonplace conceptions held by most people from their childhood

Continued on Page 9

VENUS, JEALOUS, CROWDS MARS FOR A PLACE IN SUN

Venus became jealous yesterday because of all the publicity gained by her neighbor Mars. She decided to get a little front page notoriety herself and here is where she succeeds.

Star gazers were amazed yesterday by the sight of a star in broad daylight, apparently close to the moon. Many of them, knowing that Mars was only thirty-five million or so miles away this month, reached the conclusion that the unfamiliar object was that planet.

But their guess was wrong. Mars is low in the heavens and cannot be seen by the asked eye in broad daylight. What they saw was not Mars, but Venus, doing her best to find a place in the sun and as close as possible to the moon.

Inquiries regarding the phenomenon came to Superintendent F. Napier Denison, of the Gonzales Hill Observatory, from as far away as Nelson.

"It isn't often that a planet appears so close to the moon," said Mr. Denison. "The fact that the moon was close by made Venus easily visible. Without the proximity of the moon it probably would not have been noticed at all."

PRINCE DANCES TILL COLLAR WILTS

HIS ROYAL HIGHNESS ENJOYS PRIVILEGES OF INCOGNITO

Takes Leading Part in Activities Organized for Entertainment of the Passengers

EMPIRE'S AMBASSADOR

ON BOARD THE BERENGARIA, Aug. 26.—The Prince of Wales this evening for the first time appeared in the ballroom, which was crowded with passengers taking advantage of their first opportunity to see him at close range. The Prince danced several times with Lady Mountbatten and other members of his party, and later with Miss Casili, an Irish-American passenger, who is traveling with her aunt, Mrs. Burke.

At one time it became necessary for the Prince to retire to his room and change his collar, which had become wilted, but he immediately returned to the floor and danced with unabated enthusiasm. Astir early in the morning, the young Prince was having his boxing bout at 7:30 a.m. This he followed with a swim and other exercises in the gymnasium. It is reported he will probably take part in a tug-of-war which is being organized for the sports day programme, and will attend the masquerade Wednesday evening.

It has been intimated to the newspaper men aboard that the Prince appreciates the respect the passengers now show for his incognito, and he is thus able to move about the ship without exciting notable interest.

Suicide on Mountain Top

MORRISON, Colo., Aug. 26.—Zebulon Montgomery Pike, namesake and nephew of the discoverer of Pike's Peak, last night climbed Mount Glennon, near here, and committed suicide by blowing himself to pieces with dynamite.

Scientists Leave City After Busy Visit Here

Members of British Association Who Arrived by Morning Boat Yesterday Joined by First Section and Started Almost Immediately for Motor Tour of Peninsula—White Bear at Beacon Hill Interests Anthropologists

VICTORIA, the part of it at least which appreciates the stimulus of association, even in idea, with such great minds as represented by the British Association for the Advancement of Science and the International Mathematical Congress, is feeling the sense of dullness, which is the inevitable reaction after such an exodus of distinguished visitors as left the city yesterday afternoon with the departure of these two bodies. Only half a dozen or less of the members of the two organizations remained over, chief among them being Professor Eddington, who had an engagement to lecture here last evening.

The morning yesterday saw the arrival of the second section of the party which remained in Vancouver on Monday after Dr. J. S. Plaskett had conducted the other party to Victoria to carry through the programme arranged for them here. The two parties joined forces and were carried off at 9 o'clock yesterday morning for motor drives through the Saanich district, some sections being taken to Butchart's Gardens and Brentwood College, others including the Saanich Observatory in their trip.

Visit White Bear

One of the highly interested subdivisions of the visiting scientists was that which visited the Provincial Natural History Museum, led by Professor Balfour, of Oxford, to examine the anthropological collection, and birds and mammals. Others in the party included Mr. Peake, Mr. Garsitt, of the Royal Society's Club, London; Prof. Darcy Thompson, F.R.S., D. Litt., Professor of Natural History at the University of St. Andrews; Dr. J. W. Heslop-Harrison, of Armstrong College, Newcastle-on-Tyne; Sir Charles Parsons, inventor of the steam turbine; Prof. Alexander Lowe, of Aberdeen University; Prof. C. L. Courdall, of Leicester, England; and Dr. F. C. Shrubsall, M.A., M.D., F.R.C.P., principal assistant medical officer of the London County Council.

Dr. Heslop-Harrison was especially interested in the Indian section of the Museum, where skulls of the aborigines of this part of the continent are to be found. He also made direct for the mammal section of the museum, having heard that there were to be seen here the embryo leg-bones of a whale caught some years ago at Kyuquot. The Queen Charlotte Island caribou and the various species of bear were closely studied by this

Continued on Page 6

EIGHT SAILORS REPORTED LOST

Members of Crew of Whaling Bark Wrecked Near New Bedford Disappear on Leaving Vessel

STORMS RAVAGE COAST OF THE ATLANTIC STATES

British Freighter Makes Port at Jacksonville With Eight Members of Her Company Badly Injured

NEW BEDFORD, Mass., Aug. 26.—The whaling bark Wanderer ended her career on Middle Ground Shoal today, and search was being made tonight for eight members of her crew, who had not been seen since shortly after they left the ship in a whaling boat. Mate Gomez and the other seven men in the crew landed on Cuttyhunk Island.

The Wanderer, last of the squareriggers which once made this port famous as a whaling centre, set out Monday on a cruise to the South Atlantic. Captain Edwards was in charge for this voyage, which was planned as her last in search for whales.

Ferry Boats Held Up

BOSTON, Aug. 26.—The tropical storm, which had revaged the Atlantic seaboard tonight, passed out to sea off the Maine coast after continuing its destructive course through the New England states. At its height, when the wind's velocity exceeded 45 miles an hour, a large limb, blown from a tree in Peabody, Mass., ripped the top from a one-man trolley, derailing it and injuring eleven persons, three seriously.

At Nantasket, a washout derailed an electric train and tied up the line for more than four hours, excursion steamers to that beach from Boston being forced to leave their passengers at Pemberton Bay, when the bay became dangerously rough.

Damage along the North Carolina and Virginia coasts was comparatively light.

Eight of Crew Injured

JACKSONVILLE, Fla., Aug. 26.—With eight members of her crew badly injured and her bow crushed, the Moorish Prince, a British freighter, is putting into Jacksonville, according to advices reaching here early today. The vessel was caught in a hurricane which swept the Carolina coast on Monday night.

U.S. WORLD FLIERS RESUME TOMORROW

READY FOR FINAL WATER JUMP FROM GREENLAND

Rescuers of Italian Aviators Give Graphic Account of Discovery of Derelict Machine

WASHINGTON, Aug. 26. — The American world fliers plan to embark Thursday on their final water jump from Ivigtut, Greenland, to Indian Harbor, Labrador, Lieutenant Smith, commanding the flight, informed the Army Air Service today. After a brief stop at the latter port for fuel, the flight is to be continued the same day forty miles to Cartwright Bay, where a base has been established. The dispatch from Lieutenant Smith declared preparations had been practically completed so far as the Greenland party was concerned.

The special naval squadron co-operating with the fliers, also was drawing in to cover the last serious hazard. The flagship Milwaukee was at Indian Harbor today and the SS. Richmond, reported en route, is due there tomorrow morning. With the practical end of the 26,000-mile journey in prospect, steps were taken in govern-

Continued on Page 7

TWO MEN HURT WHEN THROWN TO PAVEMENT

Examination Proves Injuries to Be Slight—Big Crowd Thought Massacre Was On

Mr. William Roach and Mr. Joseph Nelson, both of Johnson Street, were injured yesterday afternoon in a collision between a Ford car in which they were riding, and a horse-drawn vehicle in which were a man and his wife and a six months' old baby. They were reported by Royal Jubilee Hospital late last night as recovering rapidly. They are not seriously hurt.

The accident occurred at 4 o'clock yesterday afternoon at the intersection of Douglas and Johnson Streets and for a time the resulting mixup resembled a massacre. Although the collision between the two vehicles was not sufficiently hard to damage either very much, Messrs. Roach and Nelson were thrown out of the car to the pavement. The former sustained a cut scalp and was momentarily stunned. His companion, Mr. Nelson, also hit the pavement with sufficient force to stun him, but was not cut.

Immediately following the mixup a crowd of people assembled and the police ambulance was called. When it arrived both men were taken from the pavement and rushed to the hospital where Doctor Fowler attended them. Mr. Roach was bleeding profusely and the pavement was covered with pools and streaks of blood. His hair and clothes were saturated but on examination at the hospital it was discovered that his wound was slight and it is expected that he will be able to leave the hospital in a day or two. None of those in the horse-drawn vehicle were hurt.

FRENCH SENATE APPROVES PLAN

Expresses Confidence In Premier Herriot by Vote of Two Hundred and Six to Forty After Long Debate

M. POINCARE SCATHINGLY CRITICIZES SUCCESSOR

Leader Tells His Enemies of Impressions Gained at Review of British Fleet at Spithead

PARIS, Aug. 26.—The Senate today voted confidence in the Herriot Government, 206 to 40, after a long debate, in which M. Poincare scathingly criticized his successor's handling of France's interests at the international conference on reparations in London. The little ex-Premier, though enjoying the confidence of the majority in the Senate, was unable to overcome the power of the burly Herriot, who, in a two-hour speech, countered his predecessor's four and a half hour tirade against the promise to evacuate the Ruhr within a year.

Defending himself against Poincare's attacks, notably against his sarcastic references to the British naval review at Spithead, M. Herriot said: "Yes, I went to Spithead and among the ships I saw there, I noted many men whose names will remain in history for having protected our shores at Jutland and thereafter, and I said to myself: 'What a loss it would be for France ever to be separated from these comrades of the war.' Therefore, I did my best to maintain the accord between the Allies. I believe that that accord today is confirmed. I came before you without ambition, without pride, but I believe that good work has been done."

Defends Occupation

Former Premier Poincare, speaking for the opposition, was steadfast in the defence of the occupation of the Ruhr. He interrupted various speakers with short observations and corrected anything he thought in error.

L'Eclair, one of the Premier Herriot's most relentless critics among the press, takes the opportunity to defy the Premier to deny that he made a secret agreement with Chancellor Marx and Foreign Minister Stresemann at London, whereby a large part of the Ruhr would be evacuated within a few weeks after ratification of the London agreement.

M. Poincare opened his own interpellation of the Government on the London accord at the beginning of the afternoon session, when he made a few sarcastic references to M. Herriot's reception, marked by cries of "Long live Peace," when the Premier returned from London. The former Premier immediately added to the sharp remarks, however, the statement:

"I do not disapprove of M. Herriot accepting an agreement based on the experts' plan."

M. Poincare proceeded to a lengthy defence against the charge of not having taken quicker advantage of the cessation of passive resistance in the Ruhr.

"We left it to General de Goutta and M. Tirard, president of the Rhineland commission," the former Premier said. "They found the German proposition very dangerous and we preferred to deal directly with the German industrial magnates. Personally, I have never refused to treat with the German Government," M. Poincare added, recalling his conversation with Leopold von Hoesch, German ambassador to France.

Marvellous Views Of Mars Reported By French Savant

Views Better Than Any Attained by Astronomers During Recent Observations, but Climatic Conditions on Planet Produced Haze That Obscured Well Known Features of Surface

AMERICAN AND EUROPEAN SCIENTISTS GIVE DEDUCTIONS

BOURGES, France, Aug. 26.—The air on Mars is altogether too light and too rare to support such animal life as we have on the earth, the Rev. Thomas Moreux, director of the Bourges Observatory, declared today, reporting observations of the planet he had made Saturday through his telescope of 325 diameter. Conditions for his observations were fairly good, he said, and his view was better than any attained during the recent observations by astronomers.

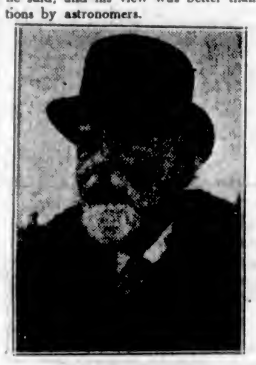

SIR OLIVER LODGE

NOTED British scientist, says that it is a matter of pura speculation whether there is any intelligent life on Mars. He discounts any possibility of communication between the two planets. One difficulty, he says, is that when Mars is nearest to us the earth is invisible to Mars. On August 21 Mars was nearer to us than at any time for hundreds of years and communication between the two planets is being attempted by scientists.

The clergyman asserted that his vision of Mars of Saturday had been marvellous, but added that climatic conditions on the planet produced a haze which had obscured many well-known topographical features.

"What the eye can affirm as a result of the observations," the astronomer continued, "is that the layer of air surrounding the planet is highly rarified and that it could not support highly organized animal life such as dogs or even mice.

"If there are animals there, they must be very low states of life. The vegetation there must resemble our moss lichen."

Scientific Opinions

NEW YORK, Aug. 26.—Asked for accurate scientific opinion as to the results of observations of Mars, American and European astronomers were preponderantly of the opinion that radio signals as reported Friday night were a fantasy and that little or no evidence that Mars is inhabited has been added to man's knowledge thus far.

Following are their comments:

Sir Frank Dyson, Royal astronomer, Greenwich observatory, England: "Conditions for observation were unfavorable in England, the planet has been observed only at Greenwich during its present opposition. That was last night. The south Polar patch and some other markings were visible but nothing unusual was seen."

Professor Hugh Newall, Cambridge University: "Crucial observations of the details of Mars have been rendered difficult by the low altitude of the planet and there is no recent experience reportable. In 1889 when I measured the position of the inner satellite Phoebus I failed to see on the planet signs of the delicate markings called straight canals, although I looked for them carefully. I hold that prolonged gazing with fixed eyes is likely to disclose physiological effects having no objective in reality. The broader markings were readily seen."

Mars Inhabited

Dr. Joseph R. Heddin, university observatory, Vienna: "That Mars is inhabited is scientifically doubtful. Mars being infinitely older than the earth, the Martians are probably extinct.

The epoch when Martians might have signalled the earth was millions of years ago. Even were earthly light signals powerful enough they would be invisible on Mars because of the sun's vicinity. Radio waves would have more chance of reaching Mars if earthly power is ever adequate."

Camille Flammarion, Paris: "The proximity of Mars has enabled the discovery that the canals are unusually overflowing. My observations corroborate the mapped courses hitherto made and settle the dispute as to the

Continued on Page 9

PREMIER TO LEAVE FOR OTTAWA SOON

MADE NO PROMISES TO PEOPLE OF NELSON RIDING

Hon. John Oliver returns to Capital After His Victorious Campaign in Interior

"The people of Nelson by their verdict have cleared the political atmosphere of British Columbia, and we are now going to get down to work," stated Premier Oliver yesterday following his return to the Capital on the morning boat from Vancouver. The Premier shrugged his shoulders when asked about the Nelson campaign, wherein he was elected to represent the people of that constituency by a majority of 238 over Mr. Harry Houston, candidate of the Citizens' Party and endorsed by the Conservatives. "The story has been told," he said. "The people made their decision and of course I believe it was the right one."

Premier Oliver asserted that he had left no enemies in the Nelson riding. He had entered the contest fully aware that it would be a hard-fought one, but determined that so far as the campaign waged by his and his colleagues was concerned, it would be confined to provincial politics and

Continued on Page 6

Ten Years Since First Troops Left for Front

Scenes of August 26, 1914, Recalled—Thousands Crowd Waterfront as Sixty-Seven Volunteers From Fifth Regiment Lead Way From Victoria to Battlefields—Citizen Gunners Spring to Arms Hard on Heels of First Declaration of War

YESTERDAY was Victoria's own day among war anniversaries. Ten years ago yesterday the first boys left for the front. The streets of the city were thronged as never before, around the docks crowds packed every vantage point, and as the steamer made her way out of the harbor whistles screached, bells rang and thousands shouted in farewell to Victoria's first to volunteer for active service.

The men who thus made history for their native city were artillerymen, members of the Fifth Regiment, Canadian Garrison Artillery, long the city's pride. The militia lads who had made play of war in times of peace did not hesitate when a real message from Mars rang through the capitals of Europe. All went eventually. Those who could, left at once. Hard on the heels of the first announcement of hostilities, sixty-seven of the citizen gunners dropped their peace-time tasks and on August 26, 1914, three weeks after Britain's declaration of war, set out for the battlefields.

At Valcartier this small Victoria contingent was absorbed into the greater one that plunged into the fight in the Spring of 1915. Some of its members perished at the outset. Others were taken as the years wore on. When the conflict ended, only a handful of the little contingent who had led the way from Victoria remained. Of the gay cotarie who light-heartedly sailed away from Victoria on that August afternoon ten years ago hardly one can be found in the city today.

Try the names. Here they are: Captain P. T. Stern, officer in charge; Capt. R. P. Clark, Hon. Capt. Rev. Wm. Barton, Lieut. K. H. Bovill, Lieut. W. B. Shaw, R. Parker, V. Zala, F. Young, E. W. Prior, E. Walter, W. B. Monteith, F. Fox, H. L. Robinson, W. G. Eden, G. Paradise, B. Keogh, L. C. Diespacker, T. W. Gaunt, J. H. Burns, P. Rivers, F. W. Y. Alexander, P. Edmonds, R. H. Williams, R. A. R. Clark, V. W. Carter, J. C. Orr, John Ward, K. C. McCallum, S. G. Fieldson, R. L. Price, A. G. Murch, J. A. Chisholm, F. H. Small, A. Page, J. E. Farmer, F. A. Thunder, H. C. Laundy, F. Foreman, St. J. Hodson, H. S. Foreman, H. G. Warren, H. Whalte, H. S. Carter, Erwin D. Dingle, A. S. Grice, M. P. Harrison, E. V. Robley, E. Dowling, H. J. Ramsay, Evelyn W. Dingle, T. Loader, Percy Scarle, Colin Morris, E. D. Carter, J. B. Armstrong, J. M. Armstrong, Evan McMillan, J. A. Watson, W. G. Watson, J. M. G. Bell, C. T. Balderston, O. Mulcahy, T. W. Buss, W. C. Clare, B. W. M. Compton, A. Corbett, A. Phillips and R. Harvey.

MR. POOLEY DENIES INTERIOR CHARGES

DID NOT USE PERSONALITIES IN RECENT CONTEST

Deplores Fact That Nelson Candidate Did Not Run as Straight Conservative

Complete and vigorous denial was made by the Conservative leader, Mr. R. H. Pooley, on his arrival in the city yesterday from the Nelson by-election campaign, to reports charging him with criticising Hon. Premier Oliver in a personal manner.

"It's all a pipe dream," he said, "and issued for purposes of the campaign. I have crossed swords with Premier Oliver on many occasions, and I think that he will say that I have at all times acted as a gentleman towards him, no matter how hot the debate may have been."

Mr. Pooley referred particularly to the report which apparently came from Nelson, that he had attempted to belittle the Premier and had charged him with such a petty thing as using "bad grammar." The Conservative leader was indignant that such a charge should be made and suggested that perhaps it had originated as "A Message From Mars."

About the Campaign

Relative to the Nelson by-election which was won by Premier Oliver, Mr. Pooley had no criticism to make regarding tactics employed. It was a pity, he said, that Mr. Harry Houston had not been brought out as a straight Conservative candidate. The hurried formation of a new element known during the contest as "The Citizens' Party" confused a great many of the voters, he believed, and many Conservatives in consequence voted against the new organization's candidate.

Mr. Harry Houston, the man nominated to oppose the Premier, was a good candidate, Mr. Pooley said, and a "chip off the old block." He was a Conservative, and if he had been elected would have made a splendid representative in the Provincial Legislature.

"POPULAR GOODS AT POPULAR PRICES"

School Days Again

The holidays will soon be over and then commence the days of study for the fall school term.

Boys and Girls

Try to keep a record of punctuality and regularity in attendance. Win the Roll of Honor next year. You will be sure of the right time if you buy a Mitchell & Duncan Watch.

For the Girl

Very Neat Wrist Watch, luminous dial, guaranteed, at $7.90

For the Boy

A Pocket Watch. Can stand lots of knocks and use; guaranteed ..... $2.00 and $5.00

MITCHELL & DUNCAN, LTD.
JEWELERS
Cor. Government and View Streets Phone 675

Burning
And tender feet are quickly relieved by
REXALL FOOT POWDER AND FOOT BATH TABLETS. Each 25c
The Owl Drug Co., Limited
Campbell Bldg. Port and Douglas — Prescription Specialists — W. H. Bland, Mgr. Phone 116

"WHOLE WHEAT FLOUR"
We have just ground a new lot of the above goods, the genuine article.
50-lb. Sack for $2.25. 25-lb. Sack for $1.15.
Telephone 415 — Sylvester Feed Company — 766 Yates Street

This advertisement is not published or displayed by the Liquor Control Board or by the Government of British Columbia

LONDON CONCERNED AT GERMAN DUTIES

But Authorizing Increased Imposts on Flour and Wheat May Discriminate Against Foreigner

LONDON, Aug. 26.—Some disquiet has been created here by a bill passed by the German Council of State giving the government the right to impose such duties as it thinks fit on imported flour and agricultural products. It is believed that this may result in discrimination against foreign flours.

The bill obviously has been brought forward to placate the agricultural interests and help the Nationalist party to secure their support in passing bills necessary to effect the provisions contained in the Dawes report.

German millers have taken advantage of the present conditions to press for a high duty on flour, but without success, apparently, until the opposition to the decision or the conference in London has made it necessary for further concessions being made to the Nationalist element."

Major MacLaren Starts East

VANCOUVER, Aug. 26.—Major A. Stuart MacLaren, commander of the unsuccessful British expedition to encircle the world by airplane, is leaving tonight on the C.N.R. for Eastern Canada en route to England. Flying-Officer Plenderleith and Sergeant Andrews, his two companions, are accompanying him.

HEMORRHOIDS
Do not suffer another day with Itching, Bleeding, or Protruding Piles or Hemorrhoids. No surgical operation required. Dr. Chase's Ointment will relieve you at once and afford lasting benefit. 60c a box; all dealers, or Edmanson, Bates & Co., Limited, Toronto. Sample box free.

KIRKHAM'S
GROCERTERIA
749-751 Yates Street

MID-WEEK SPECIALS

Ramsay's Sodas, large cartons ..... 20¢
Saanich Clams, large tins ..... 15¢
Del Monte Pineapple, Regular 25c tins ..... 20¢
Puffed Rice ..... 16¢
K.B. Red Currant Jelly, 4-lb. tins ..... 75¢
Campbell's Pork and Beans ..... 14¢
Crosse & Blackwell's Pearl Onions, quart jars ..... 50¢
Holsum Macaroni and Spaghetti, 1-lb. packets, 2 for ..... 25¢

LIVER AND BACON TODAY
1 lb. Fresh Sliced Liver, ½ lb. Best Breakfast Bacon ..... 25¢

INDIANS' CONDITION SHOCK SCIENTISTS

BRITISH ANTROPOLOGISTS VISIT SQUAMISH

Sanitation Absent, and Question Allowed to Drag for Thirty Years, Declares Prof. Myres

VANCOUVER, Aug. 26.—Betterment of the conditions of Canada's native Indian tribes will likely result from the renewed interest of the British Association for the Advancement of Science, now on its fourth tour of Canada.

Distinguished anthropologists, headed by Professor J. L. Myres, of Oxford University, and guided by Dr. Harlan I. Smith, of the Victoria Memorial Museum, paid a visit to a colony of fifty Squamish Indians in North Vancouver yesterday and expressed themselves as shocked to learn of the conditions under which the Indians are living. The Indians are all pure bred and occupy the site which their race has held for countless years. There are only 140 survivors of the race at present, and the group at Capilano is one of the largest. The natives are obviously suffering from their proximity to and attempts to copy the whites, however, and their shacks are in bad repair, and sanitary conditions are practically nil, the scientists found. Intemperance is said to have undermined the resistance of the tribesmen, and tuberculosis is getting in its deadly work.

On Previous Visits

On the three previous occasions when the British Association visited Canada, attention was paid to native tribes, and the body succeeded in impressing the Government with the necessity for maintaing the rapidly decaying culture, and the research supported originally by the association was taken over by the ethnological survey. Much remains to be done, however, and the anthropologists who inspected the remnant of the Squamish nation yesterday afternoon expressed themselves in strong terms.

"The question has been dragging on for thirty years, and it is time that a firmer policy were adopted," declared Professor Myres, who has kept close watch on the welfare of the native clans. "The question of the protection of the Indians is not only of tremendous scientific importance, but it has deep economic significance."

"It is doubtful whether it is either feasible or wise to encourage the fusion of the natives with the white races," Dr. Myres stated. That the various tribes should have facilities for preserving their ancestral customs and practices in some locality where use could be made of the talents which are native with the Red Indian, was his suggestion in an interview with the Canadian Press.

QUESTION LEFT OVER UNTIL NEXT SESSION

Tuberculous Veterans Point Out Irreducible Minimum Pension Fails to Get Consideration

The Tuberculous Veterans' Association held a largely attended business meeting in their quarters on Monday night with President Harrison in the chair. Several important communications from the Dominion secretary at Ottawa were read to the members, including the question pertaining to an irreducible minimum pension, and in that connection it was pointed out that owing to the failure on the part of the Ralston Royal Commission to submit their final report before prorogation of Parliament, this matter had not been dealt with, and will consequently be held in abeyance until the next session of the Dominion Legislature.

The veterans were further advised of the fact that the question regarding the award of total disability pension for a period of two years, after completion of medical treatment was now a matter of procedure; which means that the enactment of legislation is not necessary in order to bring this into effect. However, it is not yet known when the Board of Pension Commissioners will make the award effective.

With a view to enlightening all tuberculous veterans regarding the manner in which the amendments to the Pension Act met with disaster at the hands of the Senate after passing successfully through the House of Commons on the eve of prorogation, the Dominion Command of the Tuberculosis Veterans' Association has supplied all branches with sessional literature, such as "Votes and Proceedings of the House of Commons," "Debates of the Senate," and other material of interest to all concerned, and it is decided that this reading matter will be passed on to the members who desire to read them.

The meeting unanimously decided to forward a donation to the ex-service committee which is making preparations to entertain the members of the American Legion, visiting Victoria September 6, and a committee as requested was appointed to make all arrangements in connection with the dance which will be a special feature of the occasion.

Former Mayor of Regina Dead

REGINA, Aug. 26.—R. H. Williams, aged 72, former mayor of Regina and prominent businessman, died here last night.

A GUARANTEED TREATMENT

For Asthma and Hay Fever

Go to your regular druggist and buy a package of Dr. Schiffmann's Asthmador today and if it does not give instant relief, and even more, if you do not find it to be the very best remedy you have ever used, go back and your money will be cheerfully returned by the druggist, without any question whatever. No matter what else has failed, Asthmador or Asthmador Cigarettes will give instant relief usually within 10 seconds, but always within 15 minutes. It does not matter how violent the attack or obstinate the case is, or what else had been tried and failed, Asthmador will relieve instantaneously. If it does not, this package will cost you nothing. Go back and get your money refunded. You are to be the sole judge as to whether benefited or not. No risk is run in buying this remedy under this positive guarantee, and more positive proof can thus be demonstrated than a free sample could possibly prove.

Misdirected Torontonian Tries Picking Pocket of Head of Morality Squad

TORONTO, Aug. 26.—A man giving the name of Parker, and believed by police to hail from Winnipeg, was arrested at the Canadian National Exhibition last night while trying to pick the pocket of Leslie Mulholland, of the Toronto morality squad, who was in plain clothes.

SCHOOL SURVEY WORK CONTINUES

COMMISSIONERS PLAN NEW HEARINGS IN OCTOBER

Tests Prepared With Assistance of Ontario Expert Will Be Conducted in Same Month

The School Survey Commission has heard public deputations on the Island, in Vancouver, in New Westminster and in Chilliwack, but will be ready to receive further deputations both in Victoria and in Vancouver in October.

During October and November the Commissioners propose to visit various parts of the Province, visiting schools during the day and hearing from ratepayers and citizens on school affairs during the evening. The Normal Schools will also be visited and careful consideration given to the system of training teachers.

The Commissioners have several assistants at work on the problems connected with school finance, school buildings and tests of school pupils.

Dr. Peter Sandiford, of the Ontario College of Education, University of Toronto, has reached the Capital and will be engaged until early in October assisting the Commissioners in the preparation of school tests and the giving of standardized tests. It is proposed to have these tests given about the middle of October by the British Columbia school inspectors, who will receive special coaching for this work by Dr. Sandiford. At least ten thousand pupils will be tested in elementary schools and perhaps five thousand in High Schools and Normal Schools. A variety of educational tests will be given.

It is the wish of the Commissioners that citizens of British Columbia interested in education and who for any reason are unable to appear in person will communicate their views by letter.

VICTORIA OFFERS SCIENCE INTERESTS

Three Parties Formed on Arrival of British Association Members Monday

Met in Vancouver by Dr. J. S. Plaskett, director of the Astrophysical Observatory here, the members of the British Association for the Advancement of Science who reached the city by the afternoon boat from Vancouver Monday, were, before landing, well primed with instructions intended to relieve them of anxiety concerning their baggage, hotels, etc. This gave them the maximum benefits of the four or five hours of daylight which remained, and almost immediately on arrival here those who had some special quest in mind formed themselves, under Prof. P. H. Elliott's direction, into little parties for excursions into the country.

A party of botanists, headed by Mr. C. C. Pemberton, was the first to start, heading for some of the districts where specimens of plant interest are to be found. A party of geographers also set forth, although unfortunately owing to lack of previous notice no local leader was chosen to conduct this section. A third party visited the Meteorological Station at Gonzales Heights, where Mr. Napier Denison and assisting members of the staff gave much useful information.

Monday evening, after the civic banquet at the Empress, several of the members went over to the Provincial Natural Museum in company with Mr. Kermode, Major Nation and others to examine some of the animal, plant and ethnological specimens which are preserved there.

OCCULTATION OF VENUS OBSERVED

Chicago Night Students of God of War Catch Pretty View of Goddess of Love

CHICAGO, Aug. 26.—By way of diversion, while tuning in to catch some signal from Mars, astronomers who remained up last night saw Venus occulted by the moon.

During the year she was and will continue to be an interesting object, and in the course of her journey through the heavens, again will be eclipsed by the moon a month from today, September 23.

Venus is one of the most important of the planets and moves in an orbit between that of Mercury and that of the earth at a distance of about 67,000,000 miles from the sun. She has a diameter of 3,030 miles and passes through planes similar to those of the moon.

Seven Gunboats Arrive at Canton to Protect Whites

CANTON, Aug. 26.—The United States gunboats, Asheville and Pampanga, two British, two French and a Portuguese gunboat, have arrived here, presumably to protect the foreign concessions and interests in case of trouble arising out of the general merchants' strike. This strike, the result of the seizure by the government of Dr. Sun Yat Sen of arms which arrived here on the Norwegian steamer Hav, consigned to the Merchants' Volunteer Corps, but later released, was formally declared today. Most of the business houses are closed and a general suspension was expected today.

Steam Shovel Explodes Dynamite

HAMILTON, Ont., Aug. 26.—When the scoop of the steam shovel in front of which they were working at the quarry of the Canada Crushed Stone Company, yesterday, struck and exploded a charge of dynamite, five employees received severe injuries. That none was killed was remarkable.

DRAUGHT BEER CUT OUT IN MANITOBA

ORDER-IN-COUNCIL PROHIBITS SALE BY GLASS

Delivery in Barrels or Kegs Stopped and Limit Put on Individual Purchases Per Week

WINNIPEG, Aug. 26. — Drastic regulations governing the sale of beer in the province have been recommended to the Government by the Manitoba Liquor Commission and the cabinet, at a meeting today, passed an order-in-council bringing the new recommendation into immediate effect. In future no beer can be sold except in glass bottles, the sale of draught beer being entirely cut out. A permit holder is limited to the purchase of not more than 24 quarts or 48 pint bottles of beer per week, or in alternative, he will be permitted to purchase 72 quarts or 121 pints of beer per month. The sale of beer in kegs, barrels or anything else but glass is absolutely prohibited. A further regulation provides that the brewers shall, at the end of each month, deliver forthwith to the Liquor Commission a statement showing number of permit, name of purchaser, description and quantity of goods sold, together with date of sale and delivery and residence of purchaser where beer is delivered.

Regulation two, which forbids the sale of draught beer, will likely be questioned, as some doubt has been expressed as to whether the Government has power to make such a regulation. The regulation, however, will be enforced and prosecutions will follow any infringement of the new rules.

JUVENILE HEALTH UNDER DISCUSSION

DR. J. H. BURN SPEAKS AT COLLEGE

Describes Result of Investigations By Noted Medical Men—Cod Liver Powerful Vitamin

Speaking before a well attended meeting at the Victoria College on Monday night, Dr. J. H. Burn, one of the party of the British Association for the Advancement of Science, and a member of the Medical Research Council of the British Government, delivered an interesting lecture on "The Health of Children." Mr. J. T. Stott, on behalf of the local branch of the University Extension Society, introduced the speaker to the assembly and tendered him a hearty welcome on behalf of the Association.

Dr. Burn, in his lecture, described the results of the investigations of Prof. Edward Mellanby, of Sheffield, England, on the factors concerned in the proper growth of bones and teeth. Several slides were shown to the audience, which clearly demonstrated the effects of the experiments on the dogs that were used by Prof. Mellanby.

Working with animals from the same litter Prof. Mellanby, the doctor said, was able to show that the development of rickets, a condition characterised by softness of bones, was found to be due to faulty diet.

The conclusion of Prof. Mellanby's earlier work, Mr. Burn said, was that for the prevention of rickets a certain substance now called vitamin was necessary. This substance occurred most of all in cod liver oil, less in egg yoke and still less in milk-fat. The amount of this substance necessary to prevent rickets differed in animals according to the rate of growth. What was enough for a dog growing slowly was insufficient for a dog growing rapidly. In other words, the speaker went on, if the amount of vitamin was limited the rapidly growing dog developed rickets while the slow growing animal did not.

During the extreme food shortage in Vienna after the war, it was proved conclusively that the result obtained by Prof. Mellanby in his experiments on puppies could be applied to children. The Viennese authorities did not believe at first, the doctor said, that this was so, but a party of British workers, under Dr. Harriette Chick, from the Lister Institute, was given the opportunity of investigating the matter.

Children kept in the same conditions were divided into two groups. The one group received cod liver oil and the other did not. It was found that the first lot remained free from rickets and healthy while the second developed them in almost every case. This work showing the importance of vitamine A in connecton with the growth of bone, the scientist said had now been extended by Mrs. May Mellanby to the study of teeth.

A large number of the cronic ailments of adult and later life, Dr. Burn pointed out arose from faulty teeth. Provided there was plenty of cod liver oil or plenty of eggs and milk, it appeared from experiments on puppies that the teeth would be good. The amount of vitamine again must be greater if the rate of growth was greater. The rate of growth, the doctor went on, depended largely on the amount of cereal eaten.

Australian Cattle King Is Sued for Taxes

MELBOURNE, Aug. 26.—In connection with the recent appointment of a select committee of the Australian Parliament to investigate charges made by Labor members that land taxes were not being collected from wealthy owners of large areas, the Commonwealth Government has issued a writ against Sir Sidney Midman, known as the Australian cattle king, claiming £156,000 arrears of land taxes.

To Remove Offending Hair

Superfluous hair is so disfiguring and so unnecessary! All you need do is spread a soft paste of Del-a-tone over the offending growth. Wash off and behold your skin smooth and dainty! A safe scientific preparation in use for 14 years. Lyman Bros. & Co., Canadian distributors. At all drug stores or sent prepaid in plain wrapper for one dollar.

DEL-A-TONE
Removes Superfluous Hair

Stylish Clothes
For the Student

With School and College Opening only a few days off, young fellows will be looking for the correct thing to wear.

Don't overlook this store when out making your selections.

We are carrying a fine range of

Smart Suits for the Young Fellows

In Sizes 32 to 37.
Prices $21.50 and up

HATS and CAPS

In a great variety suitable for Young Men.

W. J. Wilson
CLOTHIERS TO MEN AND BOYS SINCE 1862
1217 to 1221 GOVERNMENT STREET VICTORIA B.C.

Headquarters for School Shoes

To have children's feet scientifically fitted is a vitally important part of school life. Ill-fitting shoes impair health. We have fitted children's feet for years. Bring your children here.

CATHCARTS
We Can Fit and Suit You
1208 Douglas Phone 1125
WM. CATHCART & CO., LTD.

Case Postponed

VANCOUVER, Aug. 26.—The case of George Herbert Snow, charged in his capacity as manager of the Mutual (Vancouver), Limited, with conspiring to defraud members of the Victoria Hothouse Association and with the theft of $1,600 from members of that association during the Mutual's operations last May, was set over when called before Magistrate Shaw this morning. It will be called again on September 2 and likely go over, by agreement, to September 8.

100% Good Meat

It's a pleasure for us to sell meats that we know are thoroughly wholesome. But that pleasure can be no greater than yours in knowing you're buying from such zestful and nutritious quality

SHOULDERS OF PORK, per lb ..... 16¢
VEAL STEW, per lb. ..... 10¢
ROASTS OF VEAL, per lb. ..... 18¢ and 20¢
CHOICE NO. 1 ALBERTA CREAMERY BUTTER, per lb. 40¢, or 3 lbs. for $1.10
LEGS OF PORK, per lb. ..... 24¢
PRIME RIBS OF BEEF, per lb. ..... 20¢
RUMP ROASTS OF BEEF, per lb. ..... 19¢
SIRLOIN TIP ROASTS, per lb. ..... 20¢
FRESH SIDE OF PORK, per lb. ..... 15¢
CHOICE SAUSAGES, 2 lbs. for ..... 25¢

FREE DELIVERY PHONE 2368

NEW ENGLAND MARKET
At the Government Street Public Market

INSURANCE
FIRE, ACCIDENT, AUTOMOBILE, BURGLARY, MARINE, CASUALTY, ETC. ALSO BONDS
J. C. BRIDGMAN 604 BROUGHTON STREET

Finest Saanich Acreage

Comprising over eighty-five acres of excellent bottom land, well drained and highly productive. About fifty acres are pasture, and another ten acres are irrigated and in loganberries and raspberries.

The buildings consist of an old dwelling house and some outbuildings. The property is well fenced and is situated just off paved road not far from city and runs down to sea frontage.

The owner has instructed us to offer for immediate sale at the very atractive price of

$200 Per Acre

on reasonable terms. Would consider ten to fifteen acres near Portland, Oregon, in part trade.

ARTHUR COLES
1205 Broad Street Victoria, B.C.
REAL ESTATE AND INSURANCES

Notice to Breeders of Livestock

Mr. Erick Bowman, the discoverer of The Bowman Remedy, claims that in treating 70,000 cattle in the United States, the results have been successful in 98% per cent of the cases treated.

Are your dairy cows and heifers causing you trouble?
Are you obtaining results in calves and milk that satisfy you?
Do your cows (according to your knowledge of their capacity) produce as much milk as they should—or are you marking time and feeding a number of boarders that should be sent to the butcher?

These are matters that can be put right. Delays are fatal. Why not consult

The Erick Bowman Remedy Co.
Office and Factory, 518 Yates Street

Particulars will be furnished upon application to the manager.

PRINTING LITHOGRAPHING

Better Printing
FROM US

Better Business
FOR YOU

THE COLONIST
Commercial Department
Phone 197 Broad Street
BOOKBINDING PAPER RULING

VICTORIA BAGGAGE COMPANY
H.M. Mail Contractors
OUR SPECIALTY
Furniture Moved, Crated and Shipped
Pool Cars for Prairies and All Points East
We Can Save You Time and Money
Largest Vans in the City
Phone 2505 506 Fort Street

COAL
BEST WELLINGTON
Lump, per ton $12.25
Nut, per ton $11.75
Victoria Fuel Co., Ltd.
1203 Broad Street—Phone 1377
A. R. Graham E. M. Brown

The Cameron Lumber Co. Limited
SPECIALS
Short length stock of all descriptions in Shiplap, Boards, Flooring, Ceiling and Siding, at attractive prices.
Building Material of All Descriptions
Prompt Delivery
Phone 864 or 3760
Mills at Garbally Road

BURBERRYS LONDON
BEFORE the first Burberry English overcoats were brought here twenty-one years ago, they had already achieved an international reputation for warmth without weight
W. & J. WILSON
1217-1221 Government St.
Victoria, B. C.

Vancouver Postman Arrested

VANCOUVER, Aug. 26.—Herbert S. LeMesseurier, aged 33, a postman, residing at 2144 Williams Street, was arrested about noon by Detectives McLeod and Grant on a charge of theft of a postal letter. No details have been made public by postal authorities, but the actual charge alleges the theft of a letter addressed to Mrs. G. E. Jones, 1212 Nelson Street, containing the sum of $3.50. The charge was laid by the postal authorities.

Manslaughter Hearing Opens in Police Court

Thirteen Witnesses Testify for Prosecution Against Dr. Boak and Lake Hill Man Says Doctor Told Him He Swerved Car to Avoid Two Pedestrians—Defence Addresses Evidence Directed to Showing That Alleged Time of Fatality Creates Alibi

THE preliminary hearing of Dr. Eric W. Boak, charged with the manslaughter of David T. Ballantyne and Alexander D. Maclachlan, by running them down in a motor car on North Quadra Street, Saanich, last Wednesday evening, opened before Magistrate Jay in the Saanich Police Court yesterday, with Mr. E. L. Tait appearing for the prosecution and Mr. H. A. Maclean, K. C., for the defence.

Thirteen witnesses called for the prosecution yesterday contributed their items to the story from which the Crown will ask a jury—if the accused is committed for trial—to find that Dr. Boak was responsible for running down and killing instantly the two elderly victims of the tragedy which startled Victoria last week.

The most striking testimony was that of Mr. George L. Service, his wife and daughter, who swore that Dr. Boak came to their house at Lake Hill at 9:45 on the night of the fatality, and told them that there had been a motor accident on the road; that no one was hurt; that the accident was caused because he had had to swerve his car to avoid two pedestrians, and had gone into the ditch.

Defence Opens

At the end of the day, Mr. Maclean, after a vigorous protest against the failure of the prosecution to call certain witnesses who had given evidence at the inquest proceedings, proceeded to put in the evidence of a motorist and his friends, who testified that their car stalled near the scene of the accident at about the alleged time of it, and that they had seen nothing of it, either the ditched cars of Drs. Boak and Duck, or the dead bodies of the victims of the accident.

The hearing will be continued this morning, when the defence will call four more witnesses, who were passengers either of Dr. Boak or Dr. Duck on the night of the tragedy. Mr. Maclean intimated that he would reserve the personal evidence of Dr. Boak.

The evidence of Dr. John H. Moore, who performed an autopsy on the bodies of the dead men, revealed the terrible nature of the injuries which caused their almost instantaneous death. In the case of Mr. Ballantyne, said Dr. Moore, there was a broken neck, fractures of the skull and jaw, and a broken left leg. Mr. Maclachlan's collar bone, right arm, right ankle, left leg and several ribs were all broken.

Son Tells Story

Mr. Hugo F. Allen, municipal engineer of Saanich, was called to produce a plan of the scene of the accident. It showed the place to be on North Quadra Street, 600 feet north of the Canadian National Railway crossing. The witness had found what he described as the skid marks of Dr. Boak's MacLaughlin-six car, for a distance of 360 feet along the road. The skid marks of Dr. Duck's Oldsmobile car were traceable for 150 feet, the witness swore.

Mr. Maclean tried to get Mr. Allen to admit that the so-called skid marks were those of wide tires, and had no necessary connection with the marks made by a fast-travelling car under brakes, but the witness stuck to his evidence.

Mr. Allan Ballantyne, florist, of North Quadra Street, and son of the late Mr. David Ballantyne, told how his father and his father's friend, who had been visiting them that night, left the house at 9:17 in the evening, to take the Lake Hill bus for Victoria; and how, two minutes after they left, those who were left in the house heard the sound of motor car brakes out on the road, but thought nothing of it; and how they knew nothing of the accident until 10:30, when they were notified, and went out and found the bodies by the road.

Saw Racing Cars

Mr. John W. Brotherstone, who lives at the corner of Quadra Street and Mackenzie Avenue, close to the place of the tragedy, said he saw two motor cars that night racing towards Victoria. It was then nearly 9:30. The place was a little more than one-third of a mile north of where the dead bodies were found, and where the cars of the two doctors went into the ditch. The cars were travelling at an awful speed, said the witness. A northbound car had been forced off the pavement in order to pass the others.

Mr. George L. Service deposed that Dr. Boak came to his house, behind the Lake Hill postoffice, 400 yards south of the scene of the fatality. The time was 9:45 in the evening of the accident. Dr. Boak came to use the witness' phone. Dr. Boak phoned for a service repair car, and said his own car was in the ditch.

"I asked him what the trouble was," swore Mr. Service. "He told me there was no trouble, that no one was hurt. He said he had had to swerve to pass two pedestrians, and that his foot slipped on the accelerator, and the car went into the ditch."

On cross-examination by Mr. Maclean, the witness was not to be shaken from his assertion that Dr. Boak had spoken of two pedestrians in his account of the accident.

What Doctor Said

Mrs. Mary E. Service, wife of the previous witness, and the first witness called at the afternoon session, supported the testimony of her husband as to Dr. Boak's explanation of the accident. The doctor came a second time that evening and phoned again, the witness said. There was nearly an hour's interval between the two visits.

Mr. Maclean's cross-examination was directed to an attempt to shake the allegation that Dr. Boak had spoken of an accident caused by avoiding pedestrians when he first came to the house. Mrs. Service persisted that her husband was correct in his version of the language used.

This was further corroborated in the testimony of the next witness, Miss Annabelle Service, daughter of the preceding witness.

Lawrence E. Profit, a seaman, of the cableship Restorer, testified that he was driving in a motor car towards Victoria, on the evening of the accident, and passed the scene of it at 10:20 p.m. He saw the bodies and he stopped the car. There was no one about. There was no sign of life in the bodies, which were still warm.

At ten minutes to eleven Dr. Boak arrived in the scene with a service repair car, said the witness. He saw the doctor examine the bodies. He would say that the victims of the accident had been dead about ten minutes when he first saw their bodies.

Police Evidence

Mr. Claude Maclachlan, son of one of the dead men, said he had heard of the tragedy about eleven o'clock on Wednesday night. He drove out to the place about half an hour later. He examined the wrecked cars. The mudguard of the MacLaughlin car was broken. On the following Saturday afternoon he went out again, "to see if I could see anything which would throw light on how my father came to his death." He found then a pocket-knife belonging to his father. It was near the spot where the bodies had been found. There also he found a broken piece of metal which proved to be part of a motor car door handle.

Mr. James H. Craig, 1137 Caledonia Avenue, who accompanied Mr. Claude Maclachlan on the Saturday trip, supported the testimony as to the finding and the location of the knife and broken door handle.

Sergeant Allan Rankin, of the Saanich police, said he was called to the scene of the accident and arrived there at 10:55 on the night of it. He found Dr. Boak there, who told him there had been an accident and that there were two men lying dead in the ditch.

The Broken Handles

The witness said that Dr. Boak had told him that he had seen a shadow as he was driving, and had swerved to the right. Dr. Boak had said that he had not examined the bodies for some time after the accident. Sergeant Rankin had found a hat, smeared with human brains, thirteen paces from where the bodies were picked up. He had found another hat, a spectacle case and a small memorandum bok. He instructed the car repair men present not to touch or remove the wrecked cars. He later found a broken part of a set of false teeth and a piece of motor car door handle. These were bloodstained and were found near the place where the body of Mr. Ballantyne had been found. The witness had put Dr. Boak under arest.

Two doors from Dr. Boak's car, showing broken handles, were put in evidence.

On cross-examination, Sergeant Rankin said Dr. Boak had placed the time of the collision between his own car and Dr. Duck's at 10:05 p.m. He had found no indication of blood on Dr. Boak's car.

Mr. John Dempster, motor mechanic, who accompanied Sergeant Rankin on the first intimation of the accident, said that the damage to Dr. Boak's MacLaughlin car was not extensive. It consisted mainly of a smashed fender and headlight and the broken door handles.

Watch Stops at 9:20

Chief of Police Peter Brogan concluded the evidence for the crown by testifying that the watch taken from the body of Mr. Maclachlan had stopped at the hour of 9:20.

Mr. Maclean protested that the prosecution should have called five men who had given evidence at the inquest, men who had been passengers either with Dr. Boak or Dr. Duck.

Mr. Tait said he would not take the responsibility of calling witnesses who would certainly not be called by the Crown on the trial of the case. They were witnesses for the defence.

Magistrate Jay did not think he was required to call such witnesses. The court held that a prima facie case had been made out. Mr Maclean reserved defence as far as Dr. Boak's personal testimony was concerned. He proposed to call certain witnesses in order to get their testimony on record.

Mr. John Jenner, clerk of the Bank of Montreal, testified that he was motoring back from Sidney with friends on the night of the accident. The party left Sidney at 9 o'clock. On the road home, just as they reached the place described as the scene of the accident, their car stalled. The time was 9:40 p.m. He saw nothing of cars or pedestrians near, the place, except that one or two cars passed him. The place was 56 paces north of the spot afterwards pointed out to him as the scene of the fatality.

Defence Evidence

This evidence was corroborated by Miss Winnifred Jenner, sister of the previous witness, and Miss Beulah Thompson, both of whom were of the motor party.

Mr. William Higgs, a medical student, testified that he was one of the party of doctors who had met that day at Dr. Fraser's house at Saanich. He left there in Dr. Duck's car at 9 o'clock. They were more or less in company with Dr. Boak's car. They had passed Dr. Boak once, and Dr. Boak had passed them once.

At the time of the accident, witness continued, Dr. Boak's car overtook them, passed them, bore off first to the right, then to the left, and then disappeared. Dr. Duck's car had to swerve to the right and went off the road into some bushes. He had got out and found Dr. Boak's car further along, and off the road. He had gone with the accused to Mr. Service's house. He denied that Dr. Boak had used the word "pedestrians" in his conversation with Mr. Service.

Shadow in Ditch

"I thought I saw a shadow in the ditch and I turned out to avoid it," was the phrase used by Dr. Boak in the Service home, Mr. Higgs testified.

The accident to the two cars occurred at 9:55 p.m., witness swore. He had seen nothing of pedestrians on the road at the time the cars went into the ditch. He did not see the bodies of the dead men until he returned with Dr. Boak from the call at Mr. Service's house.

The hearing will continue this morning at 10 o'clock. Mr. Maclean intimated that he would call four more witnesses, all of them members of the parties driven by Drs. Boak and Duck.

Angus Campbell & Co., Ltd.
1008-10 GOVERNMENT STREET

Clearance of Girls' Gingham Dresses

This morning we will make a final clearance of Girls' Gingham Dresses. The prices are so greatly cut that it will pay you to buy freely while the opportunity offers.

Two Dozen Only, Girls' Gingham Dresses, for ages 6, 8, 10 years; in checks and plaids. Will clear out this lot at, each ..... 75¢

13 Only, Girls' Gingham Dresses for ages 8, 10, 12, 14 years, mostly in checks and colors of helio, pink, blue, green and red. Our clearance price on this is, each $1.90

Other Clearing Lines

Buffet Sets—In white and oyster linen, neat designs. Special for this morning only at ..... 39¢

Combinations—Ladies' Lisle Combinations, no sleeves and wide knee; also short sleeves and wide knee; sizes 36 to 38. Regular to $1.50, to clear, 98¢

Misses' Hose—All-wool cashmere, 1-1 ribbed, in black and brown; sizes 8 to 10. Exceptional value at ..... 90¢

Children's Hose—Cotton Hose, in black, white and brown; all sizes. Regular to 75c. Special ..... 49¢

Gloves—English Duplex Gauntlets, strap and dome pique sewn, in black, white, natural, pastel, nigger, beaver and grey; sizes 6, 7½ $1.50

Gloves—Novelty Fabric Gauntlets in all shades. Regular to $1.75 to clear at $1.00

Corsets—D & A back-lacing of heavy white coutil, four strong hose supporters, elastic top and medium bust, rustproof boning; sizes 21 to 29. To clear at $1.00

Gowns—Ladies' Crepe Nightgowns in orchid, pink and blue, trimmed with contrasting shades. To clear. $1.25

Blouses—Crepe de Chine Over-Blouses, some with bead trimming, round neck and short sleeves, also Peter Pan collars and long sleeves; in shades of sand, flesh and navy. This is a rare opportunity to purchase blouses selling regular up to $13.50 for $8.50

Underskirts—Ladies' Underskirts of floral moirette, in shades of grey, rose, saxe, brown and black. Deep knife pleated frill. Specially priced at $2.90

Nelson Now Makes Its Voice Heard at Court

NELSON, Aug. 26.—The Nelson Board of Trade last night adopted a resolution opposing any increase in the timber royalties such as the statute will bring into effect on Jan. 1 next, and appointed J. R. Poole, its president, to present its views at the public hearing in Victoria, Sept. 3.

Held Without Bail On Charge of Conspiracy

TORONTO, Aug. 26.—Arrested on charges of conspiracy to defraud to the alleged amoun tof $90,000, Louis Luke, of Toronto, former secretary to the late Sir William Mackenzie, and Fred Lewis, of Toronto, are being held without bail for preliminary hearing. During and after the war, it is charged, Luke was appointed to rent farm lands in Western Ontario counties to grow flax. An arrangement was made whereby the farmers who rented the land were to grow the flax. It was due to alleged improper transactions in the sales of the flax that the charges were made, according to the police.

Zeppelin's Star Helmsman

FRIEDRICHSHAFEN, Germany, Aug. 26.—Luck has been with every Zeppelin airship when Ludwig Marx, star helmsman, now celebrating his twenty-fifth anniversary of employment with the Zeppelin firm, was at the wheel. Marx is to accompany the ZR-31, built here for the United States navy, on her flight to America. Marx was first hired by Count Zeppelin in 1899 as pilot of the count's motorboat, and has acted as helmsman on the maiden trips of all the dirigibles built by the company.

F. A. GOWEN
Quitting Business
His Entire Stock to be Sold at
35c to 65c on the $
LESS THAN MAKERS' COST
English and Fashion Craft Clothes
INCLUDING 400 SUITS AND OVERCOATS
LATEST MODELS FOR FALL AND WINTER
WILL BE SOLD FIRST
The Furnishing Stock of
Scotch and English Men's Furnishings
INCLUDING DR. JAEGER'S HOSE AND UNDERWEAR, ETC.
WILL BE SOLD A LITTLE LATER
OWING TO LIMITED SALES STAFF WE HAVE TO DIVIDE THE CLOTHING AND FURNISHING STOCKS AND SELL THEM SEPARATELY.
See Thursday's Colonist for Opening Announcements
Fashion Craft Shop **F. A. GOWEN** 1107 Government St.

The Daily Colonist

Established 1858

The Colonist Printing & Publishing Company, Limited Liability

J. L. Tait, Business Manager

Subscription Rates by Carrier and by Mail in Districts Contiguous to Victoria, Served by Colonist City Carriers:
Yearly $12.00
Monthly 1.00

Subscribers in ordering change of address should be particular to give both old and new address.

Subscription Rates by Mail:
To Canada, Great Britain, the United States and Mexico, except districts as above:
Yearly $6.00
Half-Yearly 3.00
Quarterly 1.50

All subscription rates payable in advance. Mail subscribers are requested to make all remittances direct to The Daily Colonist.

Wednesday, August 27, 1924

FEDERAL BY-ELECTIONS

There are vacancies in the Federal House of Commons, in Rimouski, in West Hastings, in St. Antoine, Montreal, in Northumberland, N.B., and in Yale, B.C., but only in two of these, namely, Rimouski and St. Antoine, are by-election campaigns in progress. The writs have yet to be issued in connection with the three other seats. Very naturally Mr. Mackenzie King is being criticized because only two by-elections are being held and the others are being delayed. In Rimouski, the Liberals at the last election had a majority of 5,000. Presumably, their candidate, Sir Eugene Fiset, will be elected on September 2. In West Hastings the Government seems loth to accept the challenge issued by the resignation of Mr. E. Gus Porter, who was the Conservative member. Mr. Porter challenged the propriety of Mr. James Murdock, a Cabinet Minister, in connection with his withdrawal of his deposit in the Home Bank. He was exonerated by a committee, but not to the satisfaction of Mr. Porter, who chose the course of resigning his seat in order to test public opinion on the subject. It was in June last that Mr. Porter resigned, and West Hastings is still a seat without an occupant.

Rimouski, where a by-election campaign is in progress and where the voting takes place on September 2, became vacant a month after Mr. Porter's resignation in West Hastings. According to precedent by-election campaigns should be in progress in all five constituencies that are vacant, but only two are to be filled within the next few weeks. It is natural to ask why there is discrimination. The fact appears to be that Rimouski is the only one of the five that is regarded as a safe seat for the Liberals, so it is chosen for the first test so that an opinion favorable to the Liberal Government may be created. The next constituency in which the Liberals believe their chances of winning are bright is St. Antoine and there, too, the writ has been issued. West Hastings, Yale and Northumberland must await the convenience of party politics. The course being adopted savors of a policy of pusillanimity, for no government should ever be afraid of the people's voice.

CREMATION

The desirability of substituting cremation for burial is a subject that has come very much to the fore during recent years. It has been the theme of a conference of cremation authorities recently held at Wembley. Bishop Gore was one of the principal speakers in favor of cremation and he was very outright in its support. The process of cremation, he says, is infinitely cleaner, healthier and decenter and more respectful than anything that can be provided by earth burial and decay. The one argument that is being constantly repeated against cremation is that it would thereby destroy one means of ascertaining when poisoning had taken place. Apart from this, mankind, in the estimation of Bishop Gore, appears to be governed by sentiment and "sentiment still clings to certain traditions and ideas which are altered obscurantist in origin and require only a very little thinking to dissolve." Bishop Gore points out that there is a conception which used to prevail in ages less enlightened to the effect that the resurrection of the dead implies a re-collection of the material atoms and elements of the dead body at the end of the world. The implication is, therefore, that there are those who wish the body to remain as they thought of it as a still existing entity which it is possible to conceive as being reconstituted. The answer to this is that cremation does more rapidly with the body what in any case ultimately occurs.

Bishop Gore explains that when the Church formulated its great authoritative creed, which is called the Nicene Creed, instead of saying "I believe in the resurrection of the flesh," or the "resurrection of the body," it said "the resurrection of the dead." This illustrates that intelligent people in those days perceived that the theory of the re-collection of the material flesh to provide for resurrection was an impossible one. The Bishop says he believes with a passionate devotion in the resurrection of the body—that is to say, he feels sure that the great idea that the spirit is embodied in its perfect state, as in its imperfect state, is the true one. Bishop Gore believes that in spite of strong and inveterate sentiment cremation will become more of a custom. He is supported in his viewpoint by Sir Thomas Horder, who urges cremation from the sanitary standpoint. Sir Thomas says one object of those trying to prove the advantages of cremation should be "to prove to their fellows that the earthly remains of their departed friends could be laid reverently to rest in a garden of remembrance, which is more beautiful than a cemetery already crowded with decaying emblems of past generations."

A DOCTRINE OF HATE

Soviet Russia seems to be taking a leaf out of the American book of "regimented spontaneity," only for more ulterior motives than have ever been contemplated in the United States, except perhaps by a very small section of that people composed of malcontents. The gospel of hate is being preached in Russia and it is epitomized in a "fiery greeting" which M. Zinovieff has sent to the new Red Army graduates of the General Staff College. He begins by inveighing against Premier MacDonald and M. Herriot, of whom he says, "fools who imagine that peace is possible without a proletarian revolution." He predicts that their pacifist efforts will lead to a world conflagration in which Russia's revolutionary forces will "finish it off." He asks the Red Army officers to "foster among the armed youth of Russia a great hatred of the capitalistic order, such a hatred as makes the eyes flash, combined with an inflexible determination and readiness for the final, decisive battle whenever the interests of the proletarian revolution require them."

There may be a species of "regimented spontaneity" which will make the eyes flash with hatred, but if there is it is unknown outside Russia. M. Zinovieff, however, has let in more light on the Red Army's mission, a mission which if it is to be held up as the ideal of any country must certainly destroy all the good purposes and deeds of the League of Nations. There are those who see in the propaganda which is being instilled into the Red Army a danger that this weapon of Bolshevist Russia is going to be employed before long on some desperate mission. That is either the plan, or else the morale of the Red Army is breaking and it has to be bolstered up by a doctrine of hate against any form of government that is not Communist.

BOUNDARY QUESTION

The Bill introduced in the British Parliament by the Labor Government, designed to reach an agreement on the Ulster boundary question, is, in effect, tantamount to the amendment of the Treaty under which the Irish Free State came into existence. The Bill is regarded in Ulster as "a further attempt at betrayal and a shocking violation of the firm pledge given to Lord Carson that the 1920 Act was the last concession Ulster would ever be called on to make." The subject is dealt with trenchantly by The Belfast Telegraph as follows:

Force having failed, recourse is now being had to flattery. Drenched with abuse until yesterday, we are now being beslavered with blandishments. The attempt to rob by violence having miscarried, we are now implored to be generous and to consent to be swindled. Ulster's declaration that she would not go into, and could not be forced into nor bound by, a Boundary Commission to which she had never consented having been proved to be correct, she is now entreated to make a moral gesture and put her head into the hangman's noose. If she cannot be bullied, she is to be bamboozled. Why is it that Ulster is always alternately imprecated and implored? Why is it that to her alone are appeals addressed to be generous and indulge in moral gestures and make sacrifices and concessions? All the concessions up to the present have been made by us. Let others show their patriotism and their generosity and their moral gestures now. We have reached the end, and we can go no further. We have rights and we mean to maintain them.

La Presse says that the real remedy for getting people to the polls is a question of education. Instruction, that paper says, ought to commence in the schools in order that the importance of citizen rights and responsibilities may be impressed upon the mind at an early age. "It is also pertinent that politicians," points out La Presse, "should work to place politics on a higher level for political tactics and campaigns of disparagement—often unjustly carried on—have had the effect of driving too many good citizens away from everything that is of a political nature. In order to get more voters to the polls we must begin by reviving in the public mind a healthy interest in politics."

The belief that signals may be exchanged between this earth and Mars is probably a fantastic one but even if it were possible would it signify very much? The inhabitants of Mars, if there are such, do not speak our language. Their signals would be as unintelligible to us as our's would be to them. We are unlikely ever to mix socially with Martians on this side of time, whatever may hap in eternity. Humanity, however, as we know it on this earth of ours, is forever reaching out after what is beyond its ken.

Love's Labor Lost

LISBON, Aug. 26.—"Love me or die," appears to have been the motto adopted by the lovelorn of both sexes here during the sultry month of July. Twenty-nine cases of assassination of the objects of their affection by unrequited or deserted lovers are reported by the authorities.

Note and Comment

By R. B. D.

We have always tried to be content with the position of life in which Providence has been pleased to place us, and in a measure we have succeeded in curbing any inclination to be dissatisfied with our ordained circumstances. But we fear many a young fellow who has not been taught by experience the principles of sound philosophy must be envious of the position of the Prince of Wales.

• • •

His Royal Highness is on his way across the Atlantic Ocean. The ostensible object of his trip is to pay a visit to his Canadian ranch in the Province of Alberta—to look things over and see how his prize cattle are getting along. But we suspect the young man really is anxious to exchange greetings again with the many subjects he has made in the United States. The last time he was over there he was received with great enthusiasm; this time we expect he will be received with still greater enthusiasm; that if he cannot be accorded royal honors he will be given something quite as good, if not very much better—a very hearty welcome.

• • •

The young fellow who may be inclined to be envious of the popularity of the Prince of Wales must not assume that such popularity is due entirely to the fact that His Royal Highness is heir to the throne of Great Britain. The Prince's position has given him prominence, and thus has expanded his opportunities for establishing himself in the esteem and affections of the people of many nations; but other princes and young fellows of high degree also have travelled extensively throughout the world, and have neither appealed to the imaginations nor gained the affections of the people at large.

• • •

The Prince of Wales is the most popular young man of his own, or probably any other time, because he has inherited from some source a more valuable possession than the First Estate of the British Realm. Some day he will be ruler of a vast, powerful and wealthy Empire; today he reigns in the hearts of the people of an Empire that is much vaster in extent, in wealth and in power than the British Empire. He is cheerful in countenance, light of heart, of proven courage, gentle in manners, kindly and considerate in disposition, and whereever he goes the masses of the people do him homage.

• • •

Let other young fellows make a note of this fact: that personality carries one farther even in these democratic days than position.

We note with regret a disposition on the part of certain Victoria civic authorities to apply a term of opprobrium, if not actually a term of derision, to the lowly, and rapidly becoming lonely, pedestrian. In point of fact, we are called "jay" walkers, and are told that we must be dealt with for our own good.

• • •

This means that our rights upon the highways, rights handed down to us from a lone line of plodding pedestrian ancestors, are to be wrested from us if we do not exercise that eternal vigilance which is said to be the price of liberty. Our rights upon the streets and highways are to be restricted to "corners" upon the said streets and highways—and even at those select places we are threatened with police supervision.

• • •

The question therefore is: Are we plodding pedestrians, in possession of hereditary and lawful rights, going to be deprived of the said rights without entering a protest of some kind? Are we going to tamely submit to the decrees of this modern despot, the motor car? We might call a public meeting or two and pass resolutions, but we have no faith whatever in the voice of the people expressed in that way, and we know what usually happens to resolutions.

• • •

We, the said plodding pedestrians, were here before the motor car. We were here even before the horse: Paths were made for us in the first place—or we made paths for ourselves. When the paths developed into roadways, and roadways into highways and streets, our rights were always reserved. No one thought of disputing title. But now the conditions are changed—and we do not think the change is an improvement. We are told that we must look out for the motor cars, not that the motor cars must look out for us; that if we exercise our hereditary rights, we must do so at our bodily peril. Some of us have insisted upon exercising our hereditary and lawful rights—and the penalty has been exacted. Consequently the fact is apparent that a crisis has developed and that something must be done to meet it.

• • •

The fact must be recognized that the motor car is here to stay, as the case is sometimes stated. And the fact must also be admitted that the motor car is going to increase and multiply at a tremendous rate. Possibly the time may come when there will be more people travelling in motor cars than there are people mounted on Shanks' somewhat decrepit old mare. The point to be decided for the well-being of all concerned is what must be done to conserve the rights of one class of people without interfering with the rights and obstructing the progress of the other class. Whatever may be done with this object in view, the motor car will continue to take its toll of human life. This fact is lamentable, even deplorable, but it cannot be controverted. Another fact to be deplored is the disposition of the fortunate drivers of motor cars to speak scornfully of the rights and the acts of pedestrians. Those in authority should not do or say anything to encourage and develop this habit. There may be "jay walkers" in other countries; there are none in this country. The person who walks upon our streets is simply exercising his rights; the motor drivers who drive to the public peril are breaking the law. The pedestrian should be exhorted to continually bear in mind the new conditions, and walk warily; the motor car driver should be admonished that for his own safety and the safety of the public he should never drive at a reckless rate of speed.

Poems That Endure

Untwisting all the chains that tie
The hidden soul of harmony.
—John Milton.

SOLEMN MUSIC

Blest pair of sirens, pledges of heaven's joy,
Sphere-born harmonious sisters, voice and verse!
Wed your divine sounds, and mixed power employ,
And to our high-raised phantasy present
That undisturbed song of pure consent
Aye sung before the sapphire-colored throne
To Him that sits thereon
With saintly shout and solemn jubilee;
Where the bright seraphim in burning row
Their loud uplifted angel-trumpets blow;
And the cherubic host in thousand choirs
Touch their immortal harps of golden wires,
With those just spirits that wear victorious palms,
Hymns devout and holy psalms
Singing everlastingly.
That we on earth, with undiscording voice
May rightly answer that melodious noise;
As once we did, till disproportioned sin
Jarred against nature's chime, and with harsh din
Broke the fair music that all creatures made
To their great Lord, whose love their motion swayed
In perfect diapason, whilst they stood
In first obedience, and their state of good.
O may we soon again renew that song,
And keep in tune with heaven till God ere long
To his celestial concert us unite,
To live with him, and sing in endless morn of light.
—John Milton.

Canada's Story Day by Day

By BLODWEN DAVIES

August 27

There was much ado within the grey walls of Fort Toronto on this day in 1793. Soldiers were busy about the walls, and the officers, full of importance, were superintending the carrying out of Governor Simcoe's plans for proclaiming the little settlement to be the new capital of the new Province of Upper Canada. British flags fluttered in the Autumn winds, while the guns belched out their message. It was a royal salute to the town of York. Away back in the days of French occupation Fort Rouille had been built on the site of the present city of Toronto, as an outpost in the fur trade. When the Loyalists settled in Upper Canada and it became necessary to fortify the Province, the same spot was selected because it had natural qualifications which made it attractive from a military point of view. Across from the fort itself on the island was placed a battery of guns, which helped to make the harbor a trap for any ship daring to approach the fort. Governor Simcoe, the picturesque military Governor who was entrusted with the establishment of the administration of the new Province, when it was severed from Quebec in 1791, quickly saw that a spot so naturally protected, was the site for the capital. Parts of the old fort still exist, recalling stormier times in the history of Ontario. The lake which once approached its walls, has now been pushed far back, and the city has crowded about its walls. In 1834, the old name of Toronto was revived and the town incorporated as a city. The Indian name of Toronto, being translated, means "place of meeting."

Today, August 26 Is the Anniversary of:

Death of Pope Sixtus V, notable for his administrative reforms; Rome, 1590.

Death of James Thomson, poet author of "The Seasons"; Richmond, 1748.

Death of John Henry Foley, R.A., eminent sculptor, whose body was given burial in St. Paul's Cathedral; Hampstead, 1874.

Death of Sir Rowland Hill, the great postal reformer; Hampstead, 1879.

Death of Thomas Basil Humphreys, prominent in British Columbia politics; Victoria, 1890.

Death of General the Rt. Hon. Louis Botha, great South African soldier and statesman; Pretoria, 1919.

Letters to the Editor

No letter to the editor will be inserted except over the proper signature and address of the writer. This rule admits of no exceptions.

Safety of Pedestrians

Sir,—Is the moment not opportune to suggest that the board sidewalk on Quadra Street be extended so that pedestrians will not have to walk in the roadway to the danger of themselves as well as drivers.

Saanich has to realize that Quadra and Shelbourne Streets are now main arteries of traffic and as such should provide protection for pedestrians, especially as the future will show more and more congestion.

F. G. MULLINER.

21 Government Street, Victoria, B.C., August 25, 1924.

The Value of Athletic Training

Sir,—May I say at the outset that I believe Victoria can truthfully claim as high a per capita percentage of athletes as any other city on this continent, or in the world. We spend thousands on such training in Victoria and vicinity. We may, then, reasonably ask: "Does it pay?" and do we get any adequate return for the money invested?

The most conclusive answer to these questions is the widely applied principle contained in the hitherto unquestioned assertion of the "Iron Duke": "Waterloo was won on the playing fields of Eton (the Empire)."

I presume it is safe to assert that no parents, however careful and economical they may be, can possibly raise and educate a child to adult age short of an expenditure of $1,000. It may also be a very conservative estimate to say that all such normal young women and men individually are worth as much to the state or province, and, therefore, are, decidedly and clearly the most valuable asset in any civilized country.

I wish my readers to distinctly understand that I am not writing of the exceptional brilliant and clever student, or of the exceptional immoral or evil class, but of those of average ability, honesty and culture which, after all, comprises the great bulk or majority of our young people.

I believe I am on perfectly safe ground when I state that the properly trained and athletically groomed young man or woman is worth twice as much as their untrained compatriots. This principle stands good in the animal world; why should it not be equally true when applied to the human race?

Too, is it not absolutely true to say that athletic training properly supervised, is the only correct, most simple and inexpensive method of offsetting and checking the fantastic desires of our young people for vain and foolish excitements that eventually must lead them into trouble, and land their votaries in disgrace through lack of self-control that the successful trained athlete must necessarily cultivate and develop.

This successful and simultaneous control of both mental and physical qualities is one of the essential reasons why an athelte is more valuable to the state than the untrained of both sexes.

Then, too, the athlete who has had the good sense not to overtrain, has every prospect of a much more vigorous and longer life than the numerous devotees of sedentary occupations, and if this be true, it adds another link to their increased value to the state.

Victoria possesses scores of such athletic veterans of both sexes, and it is certainly a pleasure to see such on our streets, striding along in an erect and alert manner.

Again atheltes and athletics furnish the most perfect and cheapest advertisement that any country can possibly secure. In support of this claim, I require only to allude to the world attention and fame won and claimed by the athletes from Finland at the recent Olympiad in Paris. So far as our own country is concerned, I need merely to carry the reader's attention back to the early seventies of the past century, when that peerless Canadian oarsman of Toronto, Edward Hanlon, who revolutionized rowing, and by his many great successes focussed the world's eyes on Canada, revealed the great possibilities and opportunities of his native country as never had been done before. He and his successes were said to be the greatest emigration agents that Canada ever had. About this time the great crew of St. John electrified the sporting world. At present what other possible advertisement can equal that of the successful tour of the All-Canadian soccer team in Australia, under the capable management of our own Jimmy Adam?

Turning to Victoria: I have time and space only to mention a few noted names that have done and are continuing to do yeoman advertising service for our beautiful city. I must give first place to the splendid and enduring J.B.A.A.; second, the Amity Baseball Club; third, the C.P.R. Baseball Club; fourth, the Victoria Lacrosse Club; fifth, the Wanderer Association Football Club; sixth, the North Ward Junior Football team; seventh, the West Senior Football team; eighth, the Y.M.C.A.

I must take time to apologize here to many other institutions and clubs that have assisted very greatly and deserve every congratulation and the fullest and most complete thanks of our citizens for their great share and dogged devotion to the splendid purpose of training Victoria athletes to a glorious development of perfect physical womanhood and manhood, without which training and development no nation can hope to attain and maintain a leading place amongst the peoples of the world.

LEONARD TAIT.

641 Government Street, Victoria, B.C., August 25, 1924.

"REJOICE IN THE CROSS"

Always I see the cross
Shining from out the gloom:
It leads through strife and loss,
From earth's embittered doom—
To heights where all is rest,
Where joys eternal reign:
With love and solace ever blest,
To banish every pain.

Always I see the cross:
It gleams from out the night;
E'en though the wild waves toss,
There shines the wondrous Light.
Light of the world, Divine,
Let me not turn from Thee:
Keep Thou my erring hand in Thine,
When I no longer see.

Always there looms the cross;
I know its sacred worth;
While follies turn to dross
And perish from the earth:
They take their toll in tears
That only Thou can quench,
Thou, who quells all our earthly fears
With heavenly dew will drench.

The sacred cross on high,
From which the Saviour reigns,
Brings His Own Presence nigh—
Thus life more richness gains.
Sing, then, His praise, rejoice
The sacrifice He made;
Again, lift up your heart and voice,
Jesus the ransom paid.

—Jeanne Valdez.

Victoria, B.C., Aug. 17, 1924.

THE SKYLARK

The lark now soars above it's nest
To greet the rosy flush of dawn
Now poised with wing and fluttering breast
It scatters darkness with it's song.

Long ere the world will hear the lay
It trills a matin song each day:
"Up with the lark," so blythe and gay
And sing the morning hour away.

When shades of eve steal o'er the fold
It soars above the golden corn,
And floods the air with warblings bold
As fresh and tireless as at morn.

Long through the evening's twilight glow
It trills a vesper song each day:
"Up with the Lark," our song will flow,
And sing the care of day away.

G. JENNINGS BURNETT,
606 Niagara St.,
Aug. 23, 1924. Victoria, B.C.

(Reminiscent of boyhood days in Devon and Somerset.)

FIFTY YEARS AGO TODAY

(From The Daily British Colonist of August 27, 1874.)

The steamer Enterprise, Captain McNeil, returned from New Westminster with the following passengers and a Lower River mail: Mr. and Mrs. Berkley, Captain Cooper, Captain Raymur, W. J. Armstrong, A. McLennan, F. Eickoff and G. Godin.

Treasure—The following amounts were shipped by the Wells Fargo Express yesterday: Bank of British Columbia, $27,832; F. Garesche, $36,066; Bank of British North America, $14,448; total, $78,887.

The Howe Sound Trail—According to the Lillooet correspondent of The Mainland Guardian, this trail is nearly completed to within fifty miles of the coast; but the heaviest and most difficult work remains to be done at the Lillooet end. This looks like making a finish this year, doesn't it?

Esquimalt—St. Paul's Church, having been painted and repaired, will be reopened next Sunday with choral services at 10.45 a.m. and 7 p.m. The Lord Bishop of the Diocese will preach in the morning, and the Rev. G. Mason, Rector at Nanaimo, will preach in the evening.

Time to Re-roof ~ Lay a roof that Lasts

"SIDCO" Premier Slate Surfaced Roofing is made from carefully selected felt, saturated with asphalt and surfaced with crushed slate in its natural color of red. It makes a permanent, durable and beautiful roof and it is one hundred per cent made-in-British Columbia product.

This mineralized roofing makes a roof almost as permanent as the building itself. It positively does away with the necessity of expensive reroofing every few years; even frequent painting is eliminated because the crushed slate surface is permanent and unfadable.

A roof of "Sidco" Premier Slate Surfaced Roofing reduces fire hazard and provides a substantial reduction in fire insurance premiums. It can be laid on top of old shingles.

Ask your building contractor, building supply dealer or hardware merchant for prices.

SIDCO

"Premier" Slate Surfaced

ROOFING

Made By The Sidney Roofing & Paper Co. Ltd. Victoria and Vancouver B.C.

FIREMEN TO STOP AT CITY LIMITS

DUNCAN'S NEIGHBORS MUST ATTEND TO OWN FIRES

Department Cannot Work for Nothing, Decides Council—Press Criticism Gets Reply

DUNCAN, Aug. 26.—At a meeting of the City Council, held last night, a purchase of $500 worth of water meters was authorized, as the first step to be taken toward the ultimate goal of a completely metered city in three years' time. All water services outside the city boundary are to be metered at once, and water meters will be installed in every new water connection, whether within the city or not.

It was unanimously decided to endorse the stand taken by the Fire Wardens, that no fire calls from outside the city would be responded to by the department. Criticism of the department made in the local press for failing to attend a fire recently, about a mile outside the city, was held to be unjustified.

The Fire Wardens reported that early in the year, when the purchase of new fire equipment was decided upon, an offer had been made to the North Cowichan Council to respond to fire calls in their territory, within a two-mile radius, upon a payment to the city of $300 per year for the protection afforded. Although that council had considered this proposition, no reply had ever been made to the city's offer, which had been completely ignored.

The only information the Fire Wardens had ever received as to the reception of the city's offer came from press reports, which were to the effect that the terms offered were not satisfactory. If this was correct, the district municipality had not seen fit to submit any alternative proposal. If this service was not worth paying for it was not worth having, and criticism was misdirected when levelled against the city fire department under these circumstances.

The city had purchased a new and up-to-date fire engine, and had floated a loan to erect a fire hall last year to house the equipment. Supplies for the chemical engine and other requirements cost money. Insurance was carried on the firemen. Supplies of waterproof clothing for the men would have to be renewed next year. The point had been reached where the interests of the citizens demanded a halt being called. The Fire Wardens asked that their stand on this question be approved. This was given, the members of the council being very emphatic in expressing their concurrence with the stand taken.

Alderman Ford took his seat for the first time, and received the congratulations of his colleagues upon his election.

Killed in Torrential Rainstorm

NEW YORK, Aug. 26.—One person was killed and twenty-three others were injured as a result of the rainstorm which struck the city last night and early today, attaining torrential forces at times. Most of the accidents were due to skidding automobiles on the slippery pavements. The fatality was that of a twelve-year-old boy who was struck by a truck.

Church of Asia Minor

YALOVATCH, Asia Minor, Aug. 26.—The foundations of a great Christian church more than 200 feet long of a very early date and which may represent the successor of the church founded here by St. Paul have been unearthed by the University of Michigan Expansion, headed by Professor Francis W. Kelsey, it is announced here.

Windsor's Rapid Growth

WINDSOR, Ont., Aug. 25.—The population of Windsor has increased 13,500 in three years, according to an estimate just completed by the local officials, which gives the city a total of 52,000.

Sidelights on a Great Industry

TOPS ALL PREVIOUS ESTIMATES

PAYROLL OF FOREST INDUSTRIES IN 1923 NOW SHOWN TO BE $60,000,000

Surprising Vastness of Amount Demonstrates All-Importance of Lumbering

RECENT official investigations show that the industrial payroll of the Forest Industries of British Columbia for 1923 was far greater than the original estimate.

It has now been ascertained that the sum actually paid out in wages last year to the workers in the woods, in lumber manufacturing and remanufacturing plants and in pulp and paper mills exceeded the truly incredible sum of $56,300,000.

It must be remembered that this figure does not include wage payments to office and administrative staffs and to persons employed in the sale and distribution of the finished article, nor does it take into account the transportation forces exclusively engaged in handling the product on land and water.

$60,000,000 Disbursed

When all these are included it is safe to assert that in 1923 the amount of money disbursed in wages by the Forest Industries of B. C. approximated to $60,000,000.

Every day fresh evidence comes to hand demonstrating the extent to which British Columbia is dependent on the unhampered working of its great basic industry.

Some idea of the magnitude of the lumbermen's payroll may be gathered from the fact that in 1923 it was more than three times as great as the total revenue of the Province.

This series of articles communicated by the Timber Industries Council of British Columbia.

Buy Next Winter's Coal Now before the price goes up. Remember when you buy

CASSIDY WELLINGTON

you buy the coal that analyzes higher in heating value than any coal mined on Vancouver Island.

Weston Coal Co.

1700 Douglas St. Phone 828

ESTABLISHED 1885

School Shoes

At Popular Prices

And of superior quality. Ask to see them.

Maynard's Shoe Store

649 Yates St. Phone 1232

WHERE MOST PEOPLE TRADE

Blue Label Victoria Poultry Mash

Makes a Wonderful Hopper Food

Victoria Feed Company, Ltd. (Hugh Allan)

1901 Government Street Victoria, B.C.

OUR BUSINESS DISCRETION IS FAVORABLY COMMENTED UPON

B.C. FUNERAL CO.

ORDER GLADIOLI BULBS NOW

for Spring delivery. See our windows for sample blooms

W. J. SAVORY

1421 Douglas Phone 1024

Jefferson Radio Frequency Transformers $3.50

WESTERN CANADA RADIO SUPPLY, LTD.

642 Fort St. Phone 1949

Are You Ready for Radio Season?

Let us help you with your troubles.

SUN ELECTRIC CO.

1306 Douglas Street, at Yates

Good Fir **WOOD** $4.00 Per Cord Load

Lemon, Gonnason Co.

Phone 77 Ltd. 2324 Gov't. St.

ASK FOR

Vimpa Ice Cream

De Luxe

It's Pure

Made from sweet cream produced by the farmers of Vancouver Island.

Vancouver Island Milk Producers' Association

Phone 663 930 North Park St.

Producers Rock and Gravel Co., Limited

SAND AND GRAVEL

Scientifically graded and washed with fresh water.

Largest Capacity in Canada

1902 Store St. Phone 305

OBITUARIES

TUCKER—The remains of the late Major Robert Edward Tucker are reposing in the chapel of the B.C. Funeral Company, whence the funeral will take place this afternoon at 3:30, proceeding to St. John's Church, where service will be conducted by Rev. F. A. P. Chadwick at 3:45. Interment will take place at Ross Bay cemetery.

CAME—There passed away on Monday morning, at Vancouver, Charles Wesley Came, aged 14 years. He was born at Mission Junction, B.C., and had lately resided at Marigold, Saanich. Besides his mother he is survived by three sisters, Mrs. B. M. West and Miss B. Came, of Marigold, and Miss Doris Came at Shawnigan Lake; also one brother, E. Came, and uncle, Mr. W. H. Came, at Marigold. The remains are resting at the B.C. Funeral Chapel, where service will be held on Thursday afternoon at 2 o'clock. Interment will be made in the family plot at Ross Bay cemetery.

GORLE—Service for the late Mr. Frederick John Gorle was held yesterday afternoon at 3:30 in the chapel of the B.C. Funeral Company by Rev. Dr. Sipprell in the presence of several friends. The following acted as pallbearers, Messrs. A. Sullivan, S. Holdridge, D. T. Irvine and H. S. Maguire. The remains were laid to rest at Ross Bay cemetery.

GILES—The death took place on Monday at the residence of her daughter, Mrs. Harru Rood, 526 Comerford Street, Esquimalt, of Mrs. Elizabeth (Bessie) Giles, aged sixty-five years; born at Halifax and a resident of Esquimalt for the past nine years. The late Mrs. Giles is survived by, besides her daughter in Esquimalt, three sons, George (Winnipeg), Frederick and Edward Giles (Halifax). The remains are reposing at the Sands Funeral Chapel and will be removed to her late home this evening, whence the funeral will take place on Friday afternoon at 2 o'clock and the remains will be laid to rest in Ross Bay cemetery.

GOVENLOCK — The death took place at an early hour yesterday morning at the family residence, Tennyson Road, Mount Tolmie district, of John Govenlock, aged fifty-seven years; born in Brussels, Grey Township, Ont., and a resident of Mount Tolmie district for the past four years. The late Mr. Govenlock is survived by, besides his widow, one daughter, Miss Harkin Govenlock, at home; three brothers in Manitoba, one brother and one sister in Saskatchewan. The funeral will take place today at 3:30 o'clock from the family residence. Rev. Mr. McKee will officiate and the remains will be laid to rest in Ross Bay cemetery. Flowers left at the Sands Funeral Chapel will be cared for.

CORNETT—The funeral of the late Mr. Thomas Warren Cornett will take place this afternoon, the cortége leaving the Sands Funeral Chapel at 1:50 o'clock, and ten minutes later services will be conducted at the Metropolitan Methodist Church by the Rev. Dr. W. J. Sipprell, and the remains will be laid to rest in Ross Bay cemetery.

Brunswick Records

WHICH YOU SHOULD HEAR

"Mandalay" .... Fox Trot
"Driftwood" .... Fox Trot
"Jealous" .... Fox Trot
"Sweet Little You" .... Fox Trot
"Hoodoo Man" .... Fox Trot
"Oh Peter" .... Fox Trot
"Easy Goin' Man" .... Fox Trot
"Helen Gone" .... Fox Trot

They Will Play on Any Phonograph

KENT'S Phonograph Store

641 YATES STREET

2665 DOUGLAS

STAR CONSTRUCTION COMPANY LIMITED

PHONE 307

Thank You, Ladies

The Textile Department of the Star Construction Co. desire to thank all the host of customers who have patronized this department—your patronage and kindly treatment has been much appreciated, and we will try very hard to give you just as good service during the Fall months.

Camping is certain to be a source of irritation and regret unless the tent is right. We make tents that are easily put up and taken down, and they "stay put" in the worst weather. Lowest prices.
Come in and see our Auto Tents. All prices. Yes, we rent auto tents and beds.

AWNINGS

"We Keep Out the Sun"

F. Jeune & Bro., Ltd.

570 Johnson St.
Phone 795
Awnings and Tents

THE Quality Tells TEA JAMESON'S THATS WHY Sells

Western Pioneer Passes

ESTEVAN, Sask., Aug. 26. — Mrs. Elizabeth Marion, 95, one of the first white women born in Western Canada, was found dead in bed yesterday. Her death was due to natural causes. She was born in Fort Garry, the daughter of a Presbyterian missionary who came from Scotland over 100 years ago.

HARBOR CLAIMS ANOTHER VICTIM

MR. JOHN GLEASON FOUND DEAD —INQUEST TOMORROW

Death Believed Accidental—Had Been in Good Spirits on Sunday Evening—Leaves Widow Here

The dead body of Mr. John Gleason, a Victoria resident, was discovered floating in the Inner Harbor at Armstrong's Ways, near Kingston Street, yesterday morning. An inquest will be held at 11 o'clock Thursday morning in the McCall undertaking establishment, Coroner E. C. Hart announced last night.

Preliminary investigation carried on yesterday indicated that the death of Mr. Gleason was due to accidental causes. He had spent the most of Sunday and all Sunday evening with his wife, who was in the city from Vancouver, where she has been residing recently, and seemed in the best of spirits when he bade her good-night shortly after 10 o'clock to go to his room in the Ritz Hotel, Fort Street.

No bruises, cuts or marks of any kind were discovered on the body. In one of the pockets of his waistcoat was a watch which had been a gift from friends, and fore the inscription: "Presented to John Gleason by the Old Time Citizens of Deloraine." Two jack-knives were found in the pockets, a key ring and keys, an empty leather wallet and a pair of gold-rimmed spectacles slightly damaged. No money was discovered in any of his pockets.

The late Mr. Gleason was born sixty-four years ago in Napanee, Ontario, and came to Victoria about fifteen years ago. He resided on Wildwood Avenue until recently, when Mrs. Gleason went on a trip to Vancouver and he rented a room at the Ritz Hotel. His only son, Lorne Gleason, was killed in action in the Great War.

On leaving Napanee Mr. Gleason settled in Manitoba and developed a large business importing horses from the East to Winnipeg and other points in the Prairie Province. Later he acquired a large tract of Manitoba farm lands, and when he sold out he came to Victoria to retire.

CITY OF VANCOUVER COMES FOR REPAIRS

NO DRYDOCK BIG ENOUGH AT TERMINAL PORT

New Stern Post Will Be Installed—Repairs to Esquimalt Drydock Nearing Completion

To be drydocked here because there is not a drydock big enough in Vancouver to accommodate her, the SS. City of Vancouver, sister ship to the City of Victoria, which was here recently for repairs, is expected here the latter part of next week.

She will first discharge cargo at Vancouver and then come to Victoria to be drydocked. A fractured stern post will be refitted, and a new post installed. Temporary repairs were effected on her last outward trip, but a new post will be installed this time.

The City of Vancouver is exactly 411 feet long and 50 feet in beam. There is not a drydock in Vancouver that can accommodate her, so local yards will benefit and secure the contract. The vessel draws 34 feet of water and is of 5,200 tons gross.

Repair sto the Esquimalt drydock caused through the City of Victoria hitting the entrance on her last visit here are almost completed, and the dock will be ready for the City of Vancouver when she arrives.

OUIATCHOUAN IS BACK FROM SOUTH

SMALL AUXILIARY SCHOONER MAKES LONG TRIP

Has Been in Freighting Business in South Waters While Prince Albert Was There

Completing a 15,000-mile trip from Ensenada, Mexico, the twenty-eight-ton auxiliary schooner Ouiatchouan, manned by four Irishmen, moored at Walker's coal wharf late last night after six months of lucrative freighting in southern waters.

The Ouiatchouan, which in appearance is similar to the old-time sealers that used to leave Victoria years ago for Bering Sea, is a Vancouver boat.

Captain J. A. Butler is in command of the staunch little craft and can relate many exciting experiences connected with his freighting business.

The vessel remained moored at Walker's coal wharf all last night and left for Vancouver early this morning. While there she will be completely overhauled and fitted out for another prosperous freighting season in southern waters.

ACCIDENTAL DEATH IS VERDICT OF JURY

Victim of Street Car Accident Walked Directly in Front of the On-Coming Car

Complete exoneration was given Motorman Amos Goguen by the coroner's jury which yesterday morning held an inquest into the death of Mrs. Elizabeth Dwight, Victoria chiropractor, who died without regaining consciousness, in the Royal Jubilee Hospital thirty hours after being struck by a street car last Friday evening. The jury, after hearing all the testimony, concluded that the unfortunate occurrence was entirely accidental.

It was shown that the late Mrs. Dwight had hurried across Fort Street near the Fernwood Road intersection, and had walked directly in front of a Fort Street car in charge of Mr. Goguen, giving the driver no chance to avert an accident.

THE NEW FRENCH REMEDY.
THERAPION No. 1
THERAPION No. 2
THERAPION No. 3
No. 1 for Bladder Catarrh. No. 2 for Blood & Skin Diseases. No. 3 for Chronic Weaknesses.

Bengal Council Again Refuses Ministers' Pay

LONDON, Aug. 26.—A further stage of the struggle between the Swarajists or Indian homerulers, who are demanding immediate responsible government and Lord Lytton, Governor of Bengal, is marked by news from Calcutta that the Bengal Legislative Council has again rejected by a vote of 68 to 66 a motion to pay salaries of the ministers.

MANY CANADIANS RETURN FROM U.S.

DEPARTMENT GIVES TOTAL OF HOME COMERS

Foreigners Entering the Dominion During Past Four Months Shows Increase

OTTAWA, Aug. 26.—A pronounced return movement of Canadians from the United States is indicated in immigration figures made public today. During the four months of April, May, June and July of the present year, a total of 18,870 Canadians returned to Canada from the United States. Of this total 16,166 were Canadian-born citizens, 1,646 were British subjects who had acquired citizen domicile, and 1,058 were classes generally known as "Canadian citizens."

Immigration for the four months showed an increase of seventeen per cent over the same period last year. The total number of immigrants entering Canada from all sources during April, May, June and July, was 64,023 as compared with 54,912 during the same months of 1923. Of this total, 33,248 came from the British Isles, 7,005 from the United States and 23,770 from "other countries."

CHRISTMAS TOYS ON LOCH MONAR

NEW MOTORSHIP IS EXPECTED NEXT WEEK

Keen Interest Being Taken in New Ship—Coming Here From Rotterdam—On Maiden Voyage

The new R.M.S.P. motor liner, Loch Monar, which arrived at San Francisco recently, and which is expected here the latter part of next week from Rotterdam, is the first vessel to arrive on this coast with a cargo of Christmas toys. A large consignment of Christmas toys and a speed boat were discharged at the Golden Gate, and according to the manifests there is a large shipment of toys not only for Victoria and Vancouver but also for Seattle.

Apple-growers, shippers and others connected with the building up of the movement of Pacific Northwest's famous fruit to Great Britain by the all-water route via the Panama Canal, are awaiting with keen interest the arrival of the great refrigerator motorship, Loch Monar.

The vessel is on her maiden voyage. She is the third of the new motorships built by the Royal Mail Steam Packet Company for hte Pacific-U.K. service. The Loch Katrine and Loch Goil, which preceded the Loch Monar in the service, both have excellent refrigerator space, but the new liner even surpasses them. The Loch Monar is capable of handling 45,000 boxes of apples, or 15,000 boxes more than either of her sister ships.

The new motorship's improvements include a feature in construction by which still air space in her holds can be converted either to brine or to air circulation. Her still air space is equal in capacity to that of the Loch Katrine and Loch Goil. In it are carried frozen and mild cured salmon, frozen berries, butter, dried fruits and eggs.

The

Tailored Suit

For Fall

Again the dominant suit mode is a plain tailored effect, depending for its appeal in the smart simplicity of line, good material and careful finishing.

Navy Tricotine, Poiret Twill and a few pin stripe effects are already shown at this store. Coats are longer, varying from finger tips to full three-quarter length, revealing the slender, graceful mode of the Fall fashion. Prices

$35 to $55

Phone 3983 Scurrah's Limited 728-730 Yates Street

MAJOR HAYWARD RETURNS

DUNCAN, Aug. 26.—Major W. H. Hayward, former member for Cowichan in the Provincial Legislature, arrived in Duncan last evening, from London, and will spend a few days here as the guest of Mr. and Mrs. J. H. Whittome, of "Dogwoods," Quamichan Lake. Major Hayward expects to be back in England by September 20.

Greatest Sale of Men's and Young Men's Clothing Ever Put On

SALE STARTS TOMORROW MORNING

Calvert's NEW Stock of Fit Reform Clothing at Great Reductions. NEW Suits! NEW Overcoats! NEW Odd Pants!

Unquestionably we have bought too heavily for the Fall trade. Rather than carry stock over, we have made up our minds to put this sale on. Mark you, new goods. Buy now and save!

STORE CLOSED ALL DAY TODAY—WEDNESDAY—BE HERE TOMORROW

SUITS

New Suits, values $30.00. Sale Price **$19.75**
New Suits, values $40.00. Sale Price **$29.75**
New Suits, values $35.00. Sale Price **$24.75**
New Suits, values $50.00. Sale Price **$38.75**
New Suits, values $45.00 Sale Price **$34.75**

OVERCOATS

New Overcoats, values $30.00. Sale Price **$19.75**
New Overcoats, values $35.00. Sale Price **$24.75**
New Overcoats, values $40.00 Sale Price **$29.75**

NEW ODD PANTS

Values $4.50 Sale Price **$3.75**
Values $6.50 Sale Price **$4.90**

FRANK CALVERT

1309 Douglas Street (New Bank of Nova Scotia Building) Victoria, B.C.

The Mark of Quality

Firestone

Fabric, Cord, Balloon, Solid Tires

"MOST MILES PER DOLLAR"

THOMAS PLIMLEY, LTD.

Broughton St. Phone 697 Victoria, B.C.

POND SEEDLING PLUMS

Now is the time to buy. Plums will be very short this season. Special, today only, per crate $1.35

Malkin's Best Coffee, reg. 65c for ..... 57¢
Belfor Gravy Salt, reg. 20c for ..... 15¢
Argood's Chow Chow Pickles, reg. 35c for ..... 25¢
Sunkist Ripe Olives, per lb. ..... 40¢
No. 1 Local Wheat, per 100 lbs. $2.85
Shoulder Veal Steaks, per lb. ..... 20¢
Fresh Stewing Veal, 2 lbs. for ..... 22¢

H. O. KIRKHAM & CO., LTD.

Grocery Phones 178 and 179 Fruit Dept., 5523 — **612 Fort St.** — Meat Dept., 5521 Provision Dept., 5520

BIG HALF POUND ROLLS

Tillicum Toilet Tissue is put up in big half-pound rolls. It is the best you can buy for the money, costs less than imported brands, is made of No. 1 Manila paper, genuinely creped and is readily soluble in water.

Ask your dealer for this good paper.

SMITH, DAVIDSON & WRIGHT, LTD.

Manufacturers and Wholesale Paper Dealers

VANCOUVER VICTORIA

School Children

Get a Red Cross Pencil Box before school starts. Each 25c

The Red + Cross Workshop

584-6 Johnson St. (Just Below Government) Phone 2169

"WHERE WOUNDED WELCOME WORK"

Who Can Beat Them?

Stewart's prices on first quality Running Shoes are the talk of the town. Fit your boy TODAY at these prices.

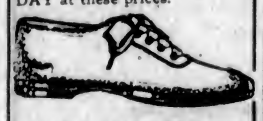

Boys' Black Heavy Canvas Running Shoes

with toecap and heavy weight heels. Sizes 11-12-13.

$1.00

Boys' Hi-Cut Black or Brown Running Boots, heavy corrugated soles and heavy heel tips. All sizes, 1-5. Only $1.35

We Sell the Best Quality Only

STEWART THE SHOE MAN

1321 Douglas Street

Your Winter Suit to Order - - $25

See our lovely new suitings for men and women

Charlie Hope

Phone 2689 1434 Government Street

Our Own Brand

for Economy BANK ACCOUNT COAL

Buy Winter Coal Before Sept. 1 and Save on Every Ton

Special Summer Prices prevail until the end of August. Phone us Today.

J. E. PAINTER & SONS

617 Cormorant St Phone 536

THE WEATHER

Meteorological Office, Victoria, B.C., at 8 p.m., August 26, 1924.

SYNOPSIS

The barometer is rising on the Coast and fine, warmer weather is becoming general in British Columbia. Fine, warm weather prevails on the Prairies.

TEMPERATURE

	Min.	Max.
Victoria	56	67
Vancouver	54	78
Kamloops	56	90
Barkerville	44	84
Prince Rupert	50	62
Estevan	56	66
Calgary, Alta.	42	93
Winnipeg, Man.	46	74
Portland, Ore.	54	88
San Francisco, Cal.	52	70
Seattle	54	76
Penticton	51	93
Vernon	52	87
Grand Forks	50	92
Nelson	50	90
Cranbrook	48	87
Edmonton	50	76
Prince Albert	54	70

TUESDAY

Maximum	67
Minimum	55
Average	60
Minimum on the grass	53

Bright sunshine, 13 hours, 48 minutes.
General state of the weather, clear.

8 P.M. Weather Reports

Victoria—Barometer, 30.05; wind, S.W., 20 miles; clear.

Vancouver—Barometer, 30.00; wind, W., 6 miles; clear.

Kamloops—Barometer, 29.80; wind, S., 9 miles; fair.

Barkerville — Barometer, 29.96; calm; rain, .44; fair.

Prince Rupert—Barometer, 30.26; wind, S.W., 8 miles; rain, .46; fair.

Estevan—Barometer, 30.12; wind, S.E., 4 miles; rain, .12; fair.

Tatoosh—Barometer, 30.08, wind, S.W., 10 miles; foggy.

Portland, Ore.—Barometer, 29.90; wind, N.W., 10 miles; clear.

Seattle—Barometer, 30.02; wind, N., 10 miles; clear.

San Francisco—Barometer, 29.84; wind, S.W., 42 miles; clear.

Orphanage Benefits—All the small fruits and vegetables which were used in the Saanich District exhibit at the Fall Fair and which were not called for were sent to the Orphans' Home.

Unemployed Driver Suicides

VANCOUVER, Aug. 26.—Norman Proctor, aged 38, and for twenty years employed as a truck driver, but laid off during the past two months owing to illness, was found with a bullet wound in his head this morning by his wife, who had returned from a store where she had gone to purchase something for breakfast. A .44-calibre revolver was lying by his side.

STATE LAUNCHED FINAL ARGUMENTS

Attorney for Prosecution Answers Defence Plea for Kindness in Chicago Murder Case

CHICAGO, Aug. 26.—The labor of battering down a four-day plea for "humanity, gentleness, kindness and mercy" was begun today by State's Attorney Robert E. Crowe.

Launching the final argument of the State Department before the advisory hearing by Chief Justice Caverly, of the criminal courts of Cook County, Mr. Crowe struck out vigorously with a renewal of the state's plea for the death penalty for Nathan F. Leopold, jr., and Richard Loeb, for the kidnapping and murder of 14-year-old Robert Franks.

Mr. Crowe based his argument, he emphasized, not on the philosophies of the sages, not upon the "prattle and piffle of paid alienists concerning childish phantasies and dreams of supermen," but "upon the laws of Illinois."

"And the law says," he shouted, with a stirring gesture, "that in cases of extreme violence the penalty shall be fixed as death."

The State's Attorney snapped his oratorical fingers at the mental sickness theory of the defence, based, he said, "upon hairline decisions of high-paid alienists," whom he was pleased to call "the three wise men from the East."

He made light of "all this twaddle about childish compacts and youthful phantasies and dream lands of Teddy bears and detectives' careers," and called the proceedings back from laboratories, psychopathic hospitals and communistic mass meetings to the commercial court of Cook County.

PREMIER TO LEAVE FOR OTTAWA SOON

Continued from Page 1

absolutely free from personalities. He had accomplished a victory on that basis, he said.

"The people of Nelson asked me for no promises, and I gave none," added Hon. Mr. Oliver. "The question of a new Normal School there was discussed by me on a public platform, but I told the people that there were seven or eight other centres in the Province equally entitled to the institution. However, other things being equal I, as member for Nelson, would support the building of the school there."

New Road Is Needed

The Premier told of a trip he had made through the riding, when he found several sections of the Nelson-Ymir road badly in need of repairs. There was a section of the old roadway been Ymir and Salmo, too, he said, which required attention, and as soon as the money could be afforded he favored complete reconstruction of the highway.

Among the first tasks the Premier will undertake, it is understood, is the reorganization of the cabinet in order that Hon. John Hart, Minister of Finance, may be free to devote his time to private business. Mr. Hart submitted his resignation before the last general election, and the Premier said yesterday that he knew he was anxious to get away.

Who will be placed in charge of the finance portfolio is not known, and the Premier would make no prediction yesterday. The whole question of reorganization would be discussed at an executive meeting, he said, and afterwards the Lieutenant-Governor would be consulted as to the appointment of the new minister.

Freight Rates Case

Premier Oliver expects to leave about September 10 for Ottawa, where on September 17 he will represent British Columbia at a meeting of the Board of Railway Commissioners relative to protests against conditions brought about by the operation of the Crow's Nest Pass agreement. The Premier expected to present the Province's case personally, he said, and would be unaccompanied by Mr. McGeer, Vancouver counsel, who represented British Columbia at past meetings of the board when the Province was fighting rates discrimatory to the Pacific Coast route.

It was too early to make any predictions relative to what result might be obtained, the Premier said, but he would go to Ottawa prepared to enter a vigorous protest against conditions imposed under the agreement.

SCIENTISTS LEAVE CITY AFTER BUSY VISIT HERE

Continued from Page 1

visitor also. Prof. Balfour was also particularly interested in the whales and the Indian exhibit.

Mr. Kermode yesterday morning led a party of the scientists out to Beacon Hill Park to show them the white bear, Ursus Kermodei, which was recently placed there. None of the scientists had ever seen a specimen of this kind before, and exhibited considerable excitement over the unique find.

Dr. Newcombe, who is one of the acknowledged leading authorities on the Coast Indian, gave the visitors much interesting information concerning the anthropological collection. Some of the visitors were taken out to the Uplands, through the forethought of the Chamber of Commerce, in order to see the old Indian cairns there, the drive being arranged to include a visit to the old Indian reservation at Esquimalt.

Botanists Busy

Led by Mr. C. C. Pemberton, a party of botanists, two gentlemen and three ladies, made an interesting expedition on Monday afternoon, visiting Pemberton Woods in order to see the peculiar growth of the maples there, notable for the "prostrated" stems. From there they went out to Ross Bay, showing great interest in the kelp (seaweed), and gathering some specimens to take away with them. Near the school on Quadra Street the party gathered some grasses and mosses. All were greatly impressed with the scenery as well as the novelty of some of the plant forms found.

Liberia Irrevocably Opposed

WASHINGTON, Aug. 26.—The Government of Liberia, in a formal communication delivered by Ernest Lyon, consul-general had advised the Washington Government that it is "irrevocably opposed, both in principle and in fact, to the incendiary policy of the Universal Negro Improvement Association, headed by Marcus Garvey."

HUGE SUM BET AT RACE TRACKS DURING SEASON

VANCOUVER, Aug. 26.—New high betting figures for the year were set up on Saturday, the closing day of the second Brighouse race meet. The sum of $161,000 passed through the pari-mutuel machines, bringing the total for the week's racing up to $651,974. For the seven weeks of racing so far this year in British Columbia the wagers have totalled $4,309,032.

NEW SCHOOL PRINCIPAL

NANAIMO, Aug. 26.—At a special meeting of the Board of School Trustees last evening, Mr. F. De Mecedo was appointed principal of the Nanaimo High School for the ensuing year. Two assistants will be appointed at a meeting to be held this afternoon.

ANNOUNCEMENTS

Tombola Dance — Conservative rooms, top floor Campbell Building, Wednesday, August 27, 8.30 to 11.30. To be given away free, Lady's gold ring, lady's gold brooch, and gent's gold cuff links. Admission, gents 50c, Ladies 25c. Kinloch's orchestra.

Superfluous Hair permanently destroyed. Moles successfully removed; scientific, antiseptic, safe, absolute cure guaranteed; 15 years' practical experience. Miss Hanman (certificated London specialist), 22 Winch Building.

Dr. J. E. Watson—Elementary and advanced courses for pianoforte, harmony and composition. Vacancies for very limited number of pupils from September 1. 1002 Fort Street. Phone 1029.

The ache that comes from a hearty laugh is not dangerous, so do not fear attending the Country Fair at St. Columba Church, Oak Bay, on Friday, August 29.

Dancing—Cool, Attractive Pavilion at Gorge Bridge, under management of Mrs. Simpson. Zala's Orchestra, Wednesday and Saturday evenings.

The B. C. Dramatic School will reopen Saturday, September 6. Classes as usual. New pupils phone 4301R or 4535.

Notice to Housewives—Buy Freestone Italian Prunes now. Later deliveries will be higher in price.

Chiropody—Mr. and Mrs. Barker, twenty years' experience; 211 Jones Building, Fort Street. Phone 3446.

Dr. Hugh Clarke, Dentist, 413-14 Central Building. Hours by appointment. Phone 1588.

Butter—Insist on the best local fresh made Salt Spring Island Creamery.

Mrs. Alan Horsfield, A.R.C.M., A.G.S.M., London, Eng., pianoforte tuition. Phone 2307R.

Ask Your Grocer for Hollybrook Creamery Butter; quality guaranteed.

School for Dressmaking. Phone 4169.

Ask Your Grocer for Hollybrook Creamery Butter; quality guaranteed.

China Riveting. F. D. Cox, 637 Fort Street.

Try Goats' Milk for delicate babies. Delivered. Phone 7948R1.

Under the Clock

City Hall Activities in Brief

Substantial improvement in the collection of taxes by the City of Victoria for the seven months, ending July 31, 1924, in comparison with the same period last year is shown by the report made to the City Council by Mr. D. A. Macdonald, City Comptroller. The prepaid taxes collected in 1924 is $250,613.33, in comparison to $146,754.17 in 1923, showing an increase of $103,859.16. Arrears of general taxes (first year) collected in 1924 is $69,885.22, and in 1923, $48,080.81, an increase of $21,804.41. An increase of $8,043 is shown in the amount of arrears of general taxes (second year and previous), collected this year over 1923.

The Council has been supplied with a copy of the following resolution passed recently by the Real Estate Board of Victoria: "That it is the considered opinion of the Real Estate Board of Victoria that the present practice of selling reverted lands is destructive of real estate values, and that consideration should be given to any suggestion or any offer to explore every avenue to that end." The matter has been referred to the Reverted Lands Committee for report.

The secretary of the Municipal Officers' Association has written the Council, urging that one or more of the city officials be sent to the convention of that body, which takes place on September 2 at Penticton. The Council has decided not to be represented this year at this gathering.

An application has been received from the Canadian Puget Sound Lumber & Timber Company for water lot, Victoria Harbor. The same has been referred to a special committee consisting of Mayor Hayward and Aldermen Sangster and Todd, and Engineer Preston.

The Council has given its endorsation to a plan of a proposed subdivision bounded by Runnymede Avenue, Gonzales and Foul Bay Road.

The Council has confirmed City Engineer Preston's action in proceeding, for the public safety, with repairs to the decking on the north side of the Point Ellice Bridge, at a probable cost of $1,000.

The recommendation of the Finance Committee that the city purchase from the Royal Financial Corporation $500 City of Victoria 4 per cent bonds, due 1935, price $7.74 and accrued interest, paying therefor $2,000 City of Victoria 4 per cent bonds, due 1956, at 79.15 and accrued interest, plus $551.40 in cash, has been adopted by the Council.

Appreciation of Victoria's hospitality to members of the Canadian Teachers' Federation party has been received at the City Hall in a wire from the association, addressed to Mayor Hayward and citizens, and which reads as follows: —"Canadian Teachers' Federation party, homeward bound, send heartiest thanks for kindly welcome and generous hospitality in your city, of which we shall cherish fondest memories. Our sole regret is that our stay was so short, and duty, not inclination, compelled us to leave Victoria."

There were by far less infectious diseases reported in Victoria during July than in any other single month this year, Dr. C. Denton Holmes, acting medical health officer, informed the City Council in his report. And there were less days spent at the Isolation Hospital by patients during July than any previous month in 1924. Infectious diseases in Victoria last month were: Four cases of scarlet fever, seven cases of chickenpox, two of whooping cough, and one of diphtheria. Dr. Holmes says in his report that the foodstuffs at the Public Market were of good quality throughout the month.

U.S. Ambassador to Japan

WASHINGTON, Aug. 26.—Edward A. Bancroft, a widely known Chicago lawyer, will probably be appointed in the near future as American ambassador to Japan.

1,000 Popular Songs

10c Each or 12 for **$1.00**

Load your music cabinet with these popular song hits at bargain prices. Scores of selections to choose from. Ask to hear them today, sure; the entire display will be disposed of within the next few days. Here are some of the titles:

"Down By the Old Apple Tree"
"Don't Be Too Sure"
"I Love Me"
"La Paloma"
"Twinkling Star"
"Beside the Babbling Brook"
"Volga Waltz"
"Blue Hoosier Blues"
"I Thought I'd Die"
"While the Years Roll By"
"Eleanor"

FLETCHER BROS VICTORIA LIMITED

"Everything in Music"—Radio Station CFCT

1110 DOUGLAS STREET

YOU NEED LIGHT

Although it is Summer time, therefore get Edison Mazda Lamps for more and better light.

HAWKINS & HAYWARD

Electrical Quality and Service Stores
Distributors

1607 Douglas Street, Opp. City Hall — Phone 643
1103 Douglas Street, Near Fort Street — Phone 2627

ANNOUNCEMENT

Dr. V. B. Taylor

OSTEOPATHIC PHYSICIAN

Wishes to announce that he has opened an office for the practice of his profession at 404 Pemberton Building.

Phones: Office, 2864; Residence, 2363R

Member of B. C. College of Physicians and Surgeons

CASCADE—"THE BETTER BEER"

Making Beer for Forty Years!

After forty years on one job a man knows something about it! Whether it's selling hats or brewing beer. Our brewmaster has been brewing beer for forty years steady! He knows it all—threatens to write a book about it! But, seriously, he's the chief cause of "Cascade" being what it is today—"The Better Beer." Our wonderful plant has helped, too—it's the last syllable in scientific, hygienic brewing mechanism—gets the best out of the beautiful malt and hops we put into it—keeps everything clean and wholesome and pure. That's why more and more people prefer "Cascade"—it's as near perfection as human intelligence can make it. So we say—

Drink "Cascade"—the Better Beer

Cascade PALE "The Beer without a Peer"

Insist on it at the Government Vendor's.

VANCOUVER BREWERIES, LIMITED

This advertisement is not published or displayed by the Liquor Control Board or by the Government of British Columbia.

London News and Gossip

By Elizabeth Montizambert

LONDON, July 31 (By Mail)—When I described the stately beauty of Westminster Hall last week, I did not realize how that beauty was soon to be enhanced. The scene of the reception at the Palace of Westminster when the Lord Chancellor and Miss Haldane, the Earl Countess of Birkenhead, Viscount and Viscountess Cave, Viscount Findlay and Lord and Lady Buckmaster entertained the American and Canadian Bar Associations was of a magnificence not easily imagined by those who had not the good fortune to be present. The long wait outside the Palace when the motor cars arrived four abreast in a carefully shepherded phalanx only served to excite the imagination for the splendor to come. Cloaks were taken off in the King's Robing Room and then the visitors walked through the Royal Gallery, through the Prince's Chamber into the House of Lords, where more than one excited debutante insisted on having a good look at the Woolsack, and longed to sit on the crimson leather benches, barred from any such frivolity by a crimson rope. On through the Peers' Corridor into the beautiful octagonal central hall, and then turning to the left, the guests moved slowly through St. Stephen's Hall. One had scarcely time to notice the brass marks on the pavement that showed the old position of the Speaker's chair and table during the 287 years that the House of Commons met in this hall, that used to be the Chapel Royal of the old Palace of Westminster before its destruction by fire in 1834.

A Brilliant Scene

American women have a reputation for dressing well, and they certainly lived up to it, and as nearly every Englishman was either in court dress or military or Privy Councillor's uniform, the scene, as they came through St. Stephen's Porch and strolled down the broad steps leading to Westminster Hall, was like some fairy pageant of "fair women and brave men." Every detail had been arranged with an eye both for comfort and beauty. All down each side of the hall were tiny tables laden with cakes and dainties, that reminded one of nothing so much as the supper old Angela prepared for Porphyro and his madeline on the Eve of St. Agnes. At the far end was a long table, decorated with masses of pink sweet peas, but it was on turning one's back to it that one saw the full splendor of the scene, so brilliant that Lord Birkenhead was overheard telling a friend he had never been present at anything as memorable. I think the Americans were enormously impressed. For many of them it was their first visit to London, and they felt they were making history, as they chatted with the Law Lords, and looked with unfeigned interest at their historical surroundings. It was a pageant not to be forgotten, and looking round that vast hall, I almost mistrusted my eyes and felt like the man who gazed at the landscape of the Rio harbor and said with conviction, "that ain't so."

Lady Astor Entertains

Lady Astor gave one of her unique political functions the other night, and I was present for the first time at this much-talked-of meeting of many different phases of London life. The legend, "Morning dress," on the invitation cards had rather irritated me by its apparent superfluity, but when I reached No. 4 St. James' Square, I saw that the quaer medley of garments that ranged from the raspberry crepe de Chine evening frock, with pointed train, of the hostess, to the simple house gowns of some of her guests, was really a factor in the atmosphere of sans-facon that pervaded that genial crowd. I heard more than one person say that no one but Lady Astor could have gathered together that strange melange of the world's workers. A list of the people I noticed will give a good idea of the catholicity of Lady Astor's invitations, for they included Lord Robert Cecil, Miss Elizabeth Robins, the novelist; Mrs. Wintringham, Dame Meriel Talbot, Miss Gladys Pott, Lady Margaret Boscawen, Mrs. Philip Snowden, Judge Allen, the only woman judge of the Supreme Court of America; the members of the conference on prison reform, including some Frenchmen; Commandant Allen, of the Women's Auxiliary Police; Mrs. McWilliams, of Winnipg, and many others.

Alas! The London Weather

I had hoped to be able to write this week of the Canadian pageant at Wembley, but, alas, even Mr. Frank Lascelles can't cope with the English weather, and the lake he provided at one end of the Stadium with so much effect, must have spread all over the pageant ground this week. London has had a specially moist time of it, for while the sun shone at Goodwood, Londoners were hurriedly seeking shelter from one downpour after another. The visitors making only a short stay in London are specially disappointed at this enforced postponement of the Canadian pageant because the accounts of its attractions have raised such high expectation. The scenes cover Canadian history from 1604 to the present day. The first one, showing the first permanent French occupation of the small island in the Ste. Croix River, when Champlain, de Maisonneuve, Frontenac, Laval, La Salle, Talon, etc., appear in the costume of their day attended by their followers.

Scene two will be familiar to everyone who saw the Quebec Tercentenary Pageant, for it shows the Battle of the Plains of Abraham, with Wolfe and Montcalm. Scene three gives the arrival of the United Empire Loyalists; scene four presents the heroes of the war 1812-14; scene five introduces the Fathers of Federation, and scene six is given up to the spectacular history of the Hudson's Bay Company and its fusion with the rival Northwest Company in 1821. The last scene also shows us the Northwest Mounted police, the two great Canadian railways, and Western scenes illustrating the Empire's greatest granary.

An Epic of History

I can imagine very well what it will all be like, because I went there last Saturday to see the third part of the historical epic that forms the Pageant of Empire. The whole thing was extraordinarily well done. The big oval at the Stadium is a rather terrifying canvass on which to paint these Brobdignagian scenes, and it must have required an enormous amount of courage. The first scene represents Windsor Castle, with a throne rather en plein air, from which George III and Queen Charlotte regard a minuet danced by naval and military dignitaries and the court ladies of the day in brilliant crinolines, powdered hair, and all the paraphernalia of a time when clothes were artistic and not merely useful. Then comes the introduction of Captain Cook and his 'Godspeed" from the King. What intrigued me most was the clever scene-shifting by the little group of men clad in Lincoln green who transported you in the twinkling of an eye from Windsor to New Zealand by the lightning erection of a few huts. All through the scenes of Cook's discovery, the early settling, arrival of the emigrants, the Maori war of 1864, and the peaceful scenes prior to the call to arms in 1914, the stage management was nothing short of miraculous. Perhaps the amplifiers made the noise of the rifle fire a little too insistent, but that was forgotten in the wonderful pageant of the heroes who made possible the great scenes of the founding of the British Empire. Every school child must have been thrilled at the sight of Richard Coeur-de-Lion and his Crusaders, Cromwell with his Ironclads, Marlborough with his staff, Wolfe with the men who won Canada, Clive with his Indian levies, and Wellington with the men who fought at Waterloo. Interspersed were the great heroes of the Navy, Drake, Sir Richard Grenville, Blake, Anson, etc., and then the lights died down, for the impressive procession of the funeral of Lord Nelson. The detail of all this was amazing. The Indians came in on elephants, the Arabs on camels. Nothing was held to be too much trouble to ensure a striking presentment of the scene required.

Imperial Jamboree

The pageant is not the only Wembley attraction to be spoiled by the rain, for 12,000 Boy Scouts have arrived from all over the Empire to take part in the Imperial Jamboree that opens at the British Empire Exhibition this week. The Royal Family are showing their great interest in this most promising of all movements for a world peace in a very practical fashion. The King inspected about 600 of them in the Riding School at Buckingham Palace. On the second day of the Jamboree, the Prince of Wales goes out to spend the night in camp with the Scouts, and will attend divine service with them next day. I hear he is to address 16,000 boys at the service in the Stadium. The Imperial Jamboree will be opened by H.R.H. the Duke of Connaught, his son and daughter-in-law, Prince and Princess Arthur of Connaught, will be present on the fifth day, and the Duke and Duchess of York, just back from the Irish trip where the little Duchess seems to have won all hearts, just as she does on this side of the Irish Sea, will both visit the Jamboree on the sixth day. The preparations out at Wembley for this vast crowd of Scouts have been prodigious. They provide 50,000 meals every day, and most housewives would quail at the thought of the 26,000 plates that have to be washed up after every meal. Nothing seems to have been overlooked. There is a hospital with 100 beds, doctors, nurses and orderlies, a special post office, telephones, etc. The figures for the different countries are rather interesting. Australia heads the different list by sending 234 lads, then comes South Africa with 200, Canada and Malta each send 30, Southern Rhodesia, 28; India, 5; Ceylon, Barbadoes and Trinidad each 20, New Zealand and Kenya Colony, 10 each, and Bermuda and Burma, 8.

The members of the Vancouver Rowing Club, who have been over in Paris for the Olympic Games, arrived in London this week, and were present at a very enjoyable dance given for the younger members of the Canadian colony in London in their honor, and organized by Mrs. Margery Wade at British Columbia House. About 150 people attended the dance, which was held in the Exhibition Hall, prettily decorated for the occasion.

FEDERAL VACANCIES GO OVER UNTIL FALL

Appointments Not Completed at the Cabinet Meeting Yesterday—Trade With West Indies

OTTAWA, Aug. 26.—While no announcement has been made respecting the appointment of a Canadian to investigate trade conditions in the West Indies with a view to negotiating a new trade agreement between the Dominion of Canada and those colonies, it is probable that Hon. Thomas Low, Minister of Trade and Commerce, will go south to carry on the preliminary work.

Though it is understood that appointments were mada at a cabinet meeting today, which will be announced upon approval of the Governor-General, it is also understood that several of the important vacancies will not be filled until the early Fall. Dr. W. J. McLean will likely act as chief railway commissioner throughout the hearing of the protests against the Crow's Nest Pass rates, which will commence September 17.

The trade agreement with Australia, which has been pending for some time, will not be disposed of until after the return of Hon. J. A. Robb, late this week. Mr. Robb, as Minister of Trade and Commerce, was in charge of negotiating the agreement in its early stages.

The cabinet will not meet again this week. Premier King, accompanied by Hon. G. P. Graham, Minister of Railways, will speak in Peterboro on Thursday, Wiarton on Friday and in St. Catharines on Saturday.

HERESY TODAY IS ORTHODOX TOMORROW

Dean Inge Declares Age-Old Problem Still Unsettled, and Poisons Civilized World

OXFORD, Eng., Aug. 26.—The heresy of today would become the orthodoxy of tomorrow, Dean Inge, of St. Paul's Cathedral, declared at a religious conference here today. This problem of heresy, he said, was old as the beginning of unfettered thought and the conflict between science and religion was far from being solved and was an open sore, poisoning the life of the civilized world. It was difficult for man to accept orthodox Christianity, as the churches presented it, without treachery to his scientific conscience, he said. Intellectual honesty, therefore, to a large extent, was strained out of the church.

SUMAS CONTRACTS ABOUT COMPLETED

RECLAMATION SCHEME COSTS SLIGHTLY OVER $3,000,000

Outstanding Claim for $68,000 for Alleged Extra Work Prevents Closing of Accounts

VANCOUVER, Aug. 26.—A claim for $68,000 for work alleged by the government to be part of the general Sumas contract, but claimed by the March Construction Company to have been ordered outside the contract, is delaying settlement of that job.

Hon. E. D. Barrow, Minister of Agriculture, was in Vancouver on Monday negotiating with W. A. Anstie, chief shareholder in the construction company, in reference to a settlement of the dispute, and Mr. Anstie is now understood to have gone to Victoria to continue the negotiations.

The work is now practically completed at a cost of slightly more than $3,000,000, but final settlement is not possible until the $68,000 matter is ironed out.

U.S. WORLD FLIERS RESUME TOMORROW

Continued from Page 1

ment circles to arrange a fitting welcome. A message of congratulations from President Coolidge will be handed the pilots when they disembark at Indian Harbor, to be followed by felicitations from the chiefs of their own service and of other government branches at some later point along the route.

The questoin of a more material evidence of appreciation has been informally discussed both in military circles and among civilian leaders of aviation, but no detailed plan has yet been evolved. Testimonials to the courage and perseverance shown in the world flight will be placed on the permanent records of the fliers in the War Department.

Dramatic Discovery

The discovery last night of the missing seaplane piloted by Lieutenant Locatelli, and the rescue of its four occupants after tossing about for more than eighty hours on the bleak waters of the North Atlantic, came in dramatic fashion.

The Richmond, flagship of Rear Admiral Magruder, commanding the convoying squadron to the American world fliers, was putting out to sea for the night after a fruitless all-day search along the Greenland ice pack when flares were seen. Immediately the course was changed in the direction of the lights, which reappeared at intervals. It was after midnight when the plane, bobbing on the water, was "picked up" by the Richmond's searchlight.

Lieutenant Maresealchi, one of Locatelli's companions, who had been taken aboard the Richmond during the Iceland-to-Greenland attempt, was awakened and immediately rushed to the deck, where he wept for joy at the realization that his comrades were alive.

As the Richmond drew near the seaplane four men were seen in the cockpits. (Previous dispatches said the crew, besides Lieutenant Locatelli, consisted of Lieutenant Julio Crossio, relief pilot, and Giovanni Barcoini and Bruno Farsyhelli, mechanicians.)

The fliers suffered only from fatigue and seasickness, and were soon restored. The wings and steering apparatus of the seaplane were damaged, and it was decided to destroy the craft.

Set Afire and Cut Adrift

The machine on which they had travelled from Pisa, Italy, was set afire and cast adrift. Soon after being cut loose the tanks exploded and the seaplane apparently sank.

Finding of the seaplane in the waters after drifting beyond the probable zone searched by the naval vessels for three days, is regarded as bordering upon the miraculous.

The fliers had been sending up rockets every two hours nightly, and had almost exhausted their supply. It developed that the first one they sent up Sunday night was seen on board the Richmond. Lieutenant Locatelli, who was on watch as the rocket ascended, remarked:

"What's the use?" but a few moments later saw an answering flare from the Richmond.

Crossio soon afterward climbed up the sea ladder to the Richmond's deck, stretched wearily, and then remarked: "All's well that ends well."

Locatelli was also stoical, although he later watched grimly and with drawn face the destruction of his plane. The two engineers apparently suffered the most, both being seasick.

Tells Story of Mishap

Locatelli, declaring that he was not tired, told the story of his mishap. He had been forced down by minor engine trouble and had landed heavily, smashing two struts and damaging the rudder stabilizer. Unable to take off owing to the roughness of the water, he decided to await smoother conditions, having sufficient fuel for three hours' flight. The motion of the waves, the cold and the fog combined to make the position of the aviators most uncomfortable, but there was no actual suffering, they said. There was food for six days more in the plane when it was found by the Richmond. All the crew had some sleep. It was blowing steadily, wafting the plane away from Greenland and slapping waves against the sides of the craft

Locatelli said that although the chances of rescue apparently were growing less, the crew never gave up hope. To a question whether he feared the outcome at any time, the Italian ace shrugged his shoulders and replied with a phrase in his native tongue which might be interpreted, "It's all in the game."

WOMAN FATALLY INJURED BY MOTOR

Seeking to Avoid Child Vancouver Driver Strikes Pedestrian, Who Dies in Hospital as Result

VANCOUVER, Aug. 26.—Crossing the street on Third Avenue West this evening, Mrs. E. Aiken was struck and fatally injured by an automobile driven by George Reeves, Walnut Street. Reeves is held by the police without bail, pending the finding of the coroner's jury. Police state that Reeves declared he was driving east on Third Avenue when a child darted suddenly from the curb to meet Mrs. Aiken, who was crossing the street, and in his efforts to avoid striking the child, he ran into the woman.

It was found, police stated, that the woman had been struck by the bumper of the car, which was badly bent from the impact, and hurled to the street, receiving a fractured skull. An ambulance responded to the call and rushed the woman to the General Hospital, where she died within a few minutes after being admitted.

Phone 1670—Private Exchange Connecting All Departments

Wednesday Half Day Specials

Store Open 8:30 A.M.; Closes 1:00 P.M.

Half-Day Offerings in the Staple Section

Unbleached Canton Flannela
Only 500 yards of this desirable Canton Flannel, so come early. Special at, per yard.....19¢

White Flannelettes
An excellent quality for gowns. Made from pure Egyptian cotton, with a warm nappy surface; 36 inches wide. Yard, 35¢

Dressing Gown Veloura
Specially priced for this morning's selling. Shown in saxe, peach, tan, brown and mauve, with charming designs in contrasting colors; 36 inches wide. Per yard.....75¢

Pure Linen Tablecloths
Splendid cloths for general use. Woven in a wide range of charming designs.
Size 68 by 86.....$3.98
Size 68 by 88.....$4.98
Napkins to match, per dozen $4.50
—Main Floor

Hardware Specials

English Tea Kettles
Made of heavy block tin, ideal for electric stove or gas; 1½-pint size; 150 only. Special at, each .....29¢

Fire Shovels
English Fire Shovels of heavy make, in black Japan finish. Special at, each .....19¢

40-Watt Tungsten Lamps
Be prepared for the dark days; 500 of these Tungsten Lamps to clear at, each .....19¢
—Lower Main Floor

Special Offerings in Drugs

Pond's Vanishing and Cold Cream, value 50c for.....33¢
Hinds' Honey and Almond Cream, value 50c for 37¢
Sterno Canned Heat, value 15c.....2 for 23¢
Cuticura Soap, regular 75c per box for .....58¢
Hospital Cotton, 1-lb. rolls. Regular 85c for.....63¢
—Main Floor

Underskirts at Special Prices

Taffetine Underskirts
Good wearing skirts finished with pleated flounce. Special at 89¢

Underskirts of White Pique
Prettily embroidered and finished with scallop. Special at $1.98

Nainsook Underskirts
Trimmed with insertion and embroidered flounce. Special at $3.50

Out-Size Underskirts
Made from good wearing taffetine; in black only. Length 34, 36 and 38 inches. Special at $1.69
—2nd Floor

Shopping Bags 59c

Grey Leatherette Shopping Bags, lined with cambric, pouch shape, with double strap handle and over-strap fastener; Reg. $1.00. Special at .....59¢
—Main Floor

Special Values in Silks

Natural Spun Silks
29-inch Spun Silk, suitable for underwear, blouses, etc. Per Yd..89¢

Printed Satins
For scarves, linings, blouses and dresses. 36 in. wide. Per yard, $1.69

Black Duchesse Satins
Of a splendid Swiss make. 36 inches wide. Per yard $1.98

Silk Tussah
In all the wanted colorings. 36 inches wide. Per yard .....95¢
—Main Floor

Men's Cashmere Socks

2 Pairs for 90c

Pure Wool Cashmere Socks, in navy, brown, fawn and grey. Good fitting and comfortable wearing Socks, with reinforced heels and toes. Sizes 9½ to 11½. Special at 2 pairs for.....90c
—Main Floor

Men's English Flannel Trousers

English-Made Union Flannel Trousers in a serviceable grey shade. Made with five pockets, belt loops and cuff bottoms, and finished with raised quarter-inch seam down side. Sizes 31 to 44. Good value at, per pair $4.65
—Main Floor

Boys' Bloomers--Special at 98c a Pair

Just 25 pairs to clear at this special price. Full cut bloomers in good wearing mixture tweeds, lined with strong cotton twill, finished with five pockets, governor fasteners and belt loops. Sizes to fit boys 7, 9 and 14 years only. Values to $1.69. Special at, per pair 98c
—Main Floor

Shetland Wool Pull-Over Sweaters for Women, $1.98

Imported Pull-Over Sweaters of fine quality Shetland wool. Made with short sleeves, round or V neck. Some have narrow belts, while others have tight band at hip. Choice of plain or fancy weave, in variegated and plain shades. All sizes. Special at $1.98
—2nd Floor

Bargains in the Carpet and Drapery Sections

Curtain Scrims and Cross-Bar Marquisettes
A nice selection of bordered Curtain Scrims and Cross-Bar Marquisettes, in ivory and ecru shades. Special at, per yard .....17¢

36-Inch Cretonne
Nice new patterns and colorings in this 36-inch Cretonne. Can be split for side draperies. Sale Price, per yard .....29¢

50 Only, Window Shades to Clear
Green Opaque Window Shades with fitting ready to hand. Size 3 by 6. Sale Price, each .....73¢

Short Lengths of Inlaid Linoleum at Sale Prices
All short lengths and remnants of Inlaid Linoleum marked at this clearing price. Per square yard $1.25

Scotch Linoleum
500 Yards of Imported Scotch Linoleum in a wide selection of the newest patterns and colorings. Suitable for any room in the house. Sale Price, per square yard .....98¢

Girls' Hose for School Wear

Lisle Golf Socks
Three-quarter length socks with colored tops, in 4-1 rib with well reinforced feet. Come in colors of log cabin, grey, white, romper blue, sand. Sizes 6½ to 10. Not all sizes in each color, but all sizes in the lot. Special at, per pair .....45¢

Sturdy Lass Cotton Hose
Seamless Ribbed Hose, strongly reinforced at wearing parts. In white, black and brown. Sizes 6 to 10. Not all sizes in each color, but all sizes in the lot. Special at, per pair .....69¢
—Main Floor

Furniture Specials

Sea Grass Chairs
12 Only, Reed and Sea Grass Chairs, in good designs. Regular $7.75. This morning special $6.25

Dressing Tables
6 Only, 3-Mirror Dressing Tables in ivory, white and grey. These are odd pieces, but all in good condition. Values to $29.50. Special at.....$17.95
—4th Floor

Children's Lace Boots

Black Kid Lace Boots in Blucher style, full round toe, medium weight soles and flat heels. Sizes 8 to 10½. Special at, per pair,

$1.95
—Main Floor

Sports Skirts for Early Fall Wear

Wool Crepe Skirts
In cream and colors, on white cotton camisole tops. Choice of several different styles of pleatings. Sizes 16 to 44. Special,

$3.75

Smart Sports Skirts
Of broadcloth flannel in pretty shades of grey, sand, henna, Copenhagen and lime. Sizes 16 to 40. Special,

$3.98

Broadcloth Flannel Skirts
In shepherd's plaid and a variety of fancy checks; box, double box and grouped pleatings. Sizes 16 to 42. Special,

$4.95
—2nd Floor

Hair Ribbons, 25c a Yard

Taffeta Hair Ribbons suitable for school girls; 4½ inches wide, in all the wanted shades. Special at, per yard .....25¢
—Main Floor

Patent Leather Belts for School Girls

Red Patent Leather Belts in different lengths and widths. Special at, each .....35¢ and .....60¢
—Main Floor

Out-Size Vests and Bloomers at 69c a Garment

Extra Out-Size Knitted Vests in sleeveless style; also Cotton Knit Bloomers, in pink, mauve and white. Special at, per garment.....69c
—2nd Floor

Half-Day Grocery Specials

Swift's Premium Boiled Ham, special, per lb., 53¢
Thinly Sliced Corned Beef, special, per lb.....28¢
Choice Jellied Veal, special, per lb. .....38¢
Our Own Brand Danish Breakfast Butter (unsalted), per lb. .....50¢
Selected Local Tomatoes, per lb. .....15¢
Head Lettuce, each.....5¢
Fine Cucumbers, each, 5¢ and .....10¢
Sweet Valencia Oranges, 2 dozen for .....25¢
Dutch Bread, per loaf....25¢
Ry-Krisp Swedish Bread, per package .....50¢
Som-Mor Salted and Plain Sodas, per pkg.....10¢
—Lower Main Floor

Cups and Saucers

Fine China Cups and Saucers in dainty blue decoration. Special at, per cup and saucer .....10¢
—Lower Main Floor

Bulb Bowls

6¾-Inch Bulb Bowls, in black with gold trimming. Complete with block....25¢
—Lower Main Floor

Hudson's Bay Company.

Incorporated 2nd May, 1670

ATBARA RINGLEADERS GIVEN SENTENCES

Court-Martial at Khartoum Awards Two Years' Imprisonment to Three Chief Culprits

KHARTOUM, Aug. 26.—A court-martial composed entirely of Egyptians and Sudanese, has sentenced the three ringleaders in the disturbance which occurred recently at Atbara, to two years' imprisonment. Ten others of the prisoners were each sentenced to one year's imprisonment.

British official dispatches regarding the disturbances at Atbara said the trouble started on August 9, when military cadets, who had paraded with their rifles, refused to give up their arms on returning to their school and were surrounded and arrested by British troops. The following day the Egyptian railway battalions at Atbara made a demonstration, after which the Egyptian soldiers were confined to barracks. During demonstrations they attacked British troops with bricks and the British soldiers fired, causing ten casualties.

Chicago Inspector Held In Mail Car Robbery

CHICAGO, Aug. 26.—William Fahy, regarded as one of the "aces" of the local force of postal inspectors, was arrested in his own office here late today, charged with being the master mind in the recent $2,000,000 mail robbery at Rondoute, Ill

Social Events

Guests of Royalty

Canadian visitors to London attended in large numbers the Canadian Day conference of "Women's Week" at the British Empire Exhibition at Wembley. The ladies of the Royal House gave enthusiastic support. Princess Helena Victoria was present at the opening day and received the guests invited to the New Zealand reception. Princess Arthur of Connaught fulfilled a like duty for South Africa and Lady Patricia Ramsay for Canada. Lady McLaren Brown presided over Canada's conference, to which splendid papers were contributed by Mrs. Jean Muldrew and Miss Charlotte Whitton, secretary to the Canadian Ministry of the Trade of Commerce. Miss Whitton dealt ably with welfare work in Canada. Mrs. Muldrew, who was recently appointed by the Canadian Government to supervise the emigration of women to Canada, spoke on "Social Life in Canada." Lady McLaren Brown entertained at luncheon following the morning session when among the guests were the Duchess of Devonshire, the Duchess of Atholl, M.P., Mrs. S. F. Tolmie, Miss Whitton, Mrs. Muldrew. A reception was arranged in the afternoon by the Canadian women's section at the Canadian Pavilion in honor of Lady Patricia Ramsay.

• • •

Dance Hostesses

The Misses Jane and Freda Warters were hostesses at a delightful dance last night at their home on St. Charles Street, when their guests included Commander and Mrs. Oland, Miss Dola Dunsmuir, Miss G. Lemon, Mrs. G. Bolton, the Misses Ruth and Anna McBride, Miss Helen Tatlow (Vancouver), Misses Dorothy and Mary Proctor (Vancouver), Miss Catherine Fraser, Miss Kathleen Ross, Miss Louise Campbell, Miss Betty Kirk, Miss Helen Holt (Vancouver), Miss Marjorie Oates, Messrs. Paul, Gordon and Walter Hughes, Graham Gorrie (Toronto), Chisholm Fraser, Beau Burdick, Harry Crane, R. Wilson, Richard and William Wilson, Arthur Proctor, Tatlow and Captain McIntosh. The rooms were charmingly decorated with yellow daisies, and Zala's orchestra supplied the music.

• • •

Tea Hour Hostess

In honor of Mr. and Mrs. Arthur Lane, of Chicago, and Miss Lane, Mrs. E. Elliott entertained at the tea hour on Sunday afternoon. Quantities of fragrant flowers were used in decorating the various rooms, and at the tea hour Mrs. Elliott was assisted by her daughter, Mrs. Kuhn, of Pekin. Among the guests present were Mr. and Mrs. Jane and Miss Lane, of Chicago; Mr. and Mrs. C. C. Tunnard, Mr. and Mrs. Irving Dwinnell, Mr. and Mrs. R. B. Mosher, Mayor and Mrs. Hyndman, Mrs. Hyndman, Mrs. Wheatley, Mr. and Mrs. H. Mirnie, Mr. and Mrs. Schramli, of Pekin, Madame Sanderson-Mongin, Miss Agnew, Mr. Paul Carrier, Mr. Dudley Green, Mr. A. E. Walton and Mr. Victor Wheatley. Mr. Arthur Lane has left for his his home in Chicago.

• • •

Successful Students

The following pupils of Reginald Cox, L.Mus., McGill, have been successful in the recent examinations in music held in this city by McGill University: Pianoforte (senior)—Pass, Barbara McDonagh, Betty Campbell Newton. Intermediate — Distinction, W. Wright. Junior — Distinction, James Wylie; pass, Ruth Levins, Mary Parkinson. Elementary—Distinction, Fred Gray, George Fowler, Hilda Bryant; pass, Winnie Inglis, Eileen McDonagh. Lowest—Distinction, Gordon Johnson; pass, Alisa Barclay. Theoretical (intermediate) — Pass, Barbara McDonagh, Betty Campbell Newton; junior, W. Wright. Elementary—Distinction, Ruth Levins; pass, Mary Parkinson, James Wylie.

• • •

Tea Hour Hostess

Complimenting her guest, Mrs. Sayers, Mrs. Cree was hostess to a number of her friends on Sunday afternoon at the tea hour at her home on Island Road. The rooms were charmingly decorated with Summer blooms. Among those present were Mrs. J. S. Plaskett, Mrs. H Plaskett, Mrs. P. A. E. Irving, Mrs. Brentzen, Mrs. Laundy, Mrs. Paget, Mrs. Denton Holmes, Mrs. J. A. Mathews, Mrs. J. S. T. Alexander, Mrs. H. Herchmer, Mrs. Cox, Miss Cox, Mrs. G. S. Elliott, Mrs. Harold Patterson, Mrs. Tyrill Godman and Miss Alma Russell.

• • •

Dr. Butler Back

Dr. T. W. Butler has returned from filling appointments in Seattle with large audiences, and will conduct the Wednesday evening healing meeting at the New Thought Temple. There will be a healing study, followed by demonstrations and treatments, and everybody is cordially invited to attend.

• • •

Kaslo Visitors

Mrs. Harry Whellams and children, of Kaslo, are staying with Mrs. Pontifex, on Niagara Street. Diana, who is only 10 years of age, recently passed the intermediate grade piano, lower grade violin, primary grade singing and rudiments of music examinations of the Associated Board, R.A.M. and R.C.M.

• • •

Leaves for East

Mrs. Frank Dane and her small son, who have been spending the past two months with Mrs. Dane's brother-in-law and sister, Mr. and Mrs. George C. Howell, 1234 St. James Street, left on Saturday for Portland and San Francisco en route for their home in Massachusetts.

• • •

At Shawnigan Lake

Mrs. C. A. Boyd, 1565 Wilmot Place, Oak Bay, was in the city on Monday, having come down from Shawnigan Lake, where she is spending a holiday. Mrs. Boyd left again for the Lake and will return to the city at the end of the week.

• • •

Returns From up-Island

Mrs. K. H. Beck and her little daughter, Miss Helen Beck, of 515 Superior Street, who have been spending the past three weeks motoring to up-Island points, returned to their home a few days ago.

• • •

From Seattle

Admiral and Mrs. H. R. Wiley, of Seattle, are visitors in the city as guests at the Empress Hotel. Admiral Wiley is in command of the portion of the American Navy now stationed at Bremerton.

• • •

Seattle Visitor

Mr. E. Shorrock, of Seattle, is a visitor in the city, a guest at the Empress Hotel. Mr. Shorrock came over to take part in the Senior Northwest Golf Association's championship tournament.

• • •

At Shawnigan Lake

Miss Betty Herchmer is visiting at Shawnigan Lake as the guest of her cousin, Miss Peggy Gourlay. The Misses Elaine and Mickey Galliher are also the guests of Miss Peggy Gourlay.

• • •

Returning Home

Mr. and Mrs. Fleming, who have been guests at the home of the latter's uncle, Mr. W. J. McKay, 617 Michigan Street, left on Tuesday for their home in Edmonton, Alberta, traveling by motor.

• • •

Congratulates Premier

Mr. S. J. Herd, secretary of the Victoria Liberal Association, was among the many in Vancouver who greeted the Premier with warm welcome and congratulations.

• • •

Returns From Fulford

Miss Beula Douglas has returned to the city after a month's visit with her mother, Mrs. Richard Maxwell, of Fulford Harbor, Salt Spring Island.

• • •

Back From Motor Trip

Mr. and Mrs. W. W. W. Baines and two daughters, accompanied by Miss Dickson and Miss Ethel Baines, have returned from a motor trip to Portland, Oregon.

• • •

Holiday at Shawnigan

Miss Polly Gowen, 1017 Oliphant Street, is spending a few days at Shawnigan Lake, the guest of Chief Justice and Mrs. Hunter.

• • •

Return to Seattle

Mr. and Mrs. Condon and family, who have been spending the Summer in the city, are returning to their home in Seattle on Friday.

• • •

Visits Vancouver

Miss Eileen Benson, of Victoria, is in Vancouver for a few days where she is the house guest of Mrs. H. R. Bray, Point Grey.

• • •

Seriously Ill

Friends of Mrs. Margaret Hale, of 1117 McClure Street, will be sorry to hear of her very serious illness, and that her recovery is not expected.

• • •

From No. 10 District

Lieut.-Col. G. R. Peerkes, V.C., A.D.C., will spend leave at Malwood, Patricia Bay, Sidney, from Friday, August 29.

• • •

Returns to Vancouver

After spending the week-end in the city, Mr. James Cameron returned to his home in Vancouver yesterday.

• • •

From Sydney

Mr. J. W. Cockell, of Sydney, Nova Scotia, is visiting his brother, Mr. E. G. Cockell, 2090 Granite Street.

• • •

Goes to William Head

Miss Mary L. Silk, of Victoria, is the guest of Mr. and Mrs. William Hawkins, William Head.

• • •

Motoring Visitor

Dr. Howard L. Hull was a motoring visitor in the city for a few days.

• • •

From Ganges Harbor

Mr. and Mrs. Gerald Jackson, of Ganges Harbor, are in the city for a few days.

NANAIMO

Wins Competition

Miss Florence Olson, of Cassidy, pupil of Mr. J. L. Reynolds, won the future artists' competition at the Dominion Theatre last evening with a delightful rendition of McDowell's pianoforte solo "The Witches' Dance."

• • •

Return Home

Mr. and Mrs. H. T. Winsby left yesterday for their home in Victoria after having spent several weeks as guests of Mr. and Mrs. M. Bate, Jr., Victoria Road.

• • •

Leave for Vancouver

The Misses Claudia and Margaret McAllister, who have been visiting Miss Violet McFagan, Fairview, returned to their home in Vancouver Sunday afternoon.

• • •

Returns to Vancouver

Miss Dorothy Marshall left for her home in Vancouver today after a visit of some days with Miss A. McMeakin, Milton Street.

• • •

Visiting Sound Cities

Mrs. John Devlin, Orwin Street, and Miss Langham, Haliburton Street, left yesterday on a two weeks' visit to Sound cities.

• • •

Go to Powell River

Mr. and Mrs. J. Hamilton, Nicol Street, left Saturday for Powell River on a visit to Mr. Hamilton's parents, Mr. and Mrs. Geo. Hamilton.

• • •

Remove Residence

Mr. and Mrs. James Whyte, Departure Bay, have left for Powell River where they will make their future home.

• • •

Back From Motor Tour

Mr. and Mrs. W. T. Money have returned from a tour of California by motor. They are the guests of Mr. and Mrs. M. Bate, Jr.

• • •

From Victoria

Mrs. M. E. Carr arrived yesterday from Victoria to attend the funeral of her mother-in-law, the late Mr. James Capsteff.

• • •

Visits Parents

Mr. F. Wilcox, of the Vancouver Breweries staff, is in the city visiting his parents, Mr. and Mrs. W. A. Wood, Milton Street.

• • •

From Vancouver

Miss Edith Magelolcco, of Vancouver, is in the city to spend a few days with her parents, Mr. and Mrs. Magalolcco, Five Acres.

• • •

Visits Relations

Mrs. L. M. Voitkevic returned Saturday evening from a two weeks' visit to relatives in Vancouver.

• • •

Return Home

Mr. and Mrs. M. Guinness and family, Victoria Road, returned Saturday from a visit to the Terminal City.

• • •

Vancouver Guests

The Misses Florence and Jenny Ives, Vancouver, are in the city visiting relatives.

• • •

Back From Vancouver

Miss Dorothy Weeks, Hecate Street, returned Saturday evening from Vancouver.

• • •

Returns From Visit

Mr. H. L. Good, Collector of Customs, returned Saturday night from a brief visit to Vancouver.

• • •

Home From Vancouver

Mr. and Mrs. Geo. Knarston have return from Vancouver

Why Pay More?

WHOLESALE PRICES
BOYS' BOOTS

Two full extension soles, oil tanned chrome, screwed and stitched, wooden pegged heels, solid leather throughout.

8 to 10½ $2.29
11 to 13 $2.79
1 to 5 $2.95

Also Girls' Boots at Same Prices

THE GENERAL WAREHOUSE
327 Yates St. (Wholesale District)
Victoria, B.C.—Phone 2170

Expert Watch Repairing

Does your watch require attention? If so, bring it to the Swiss watchmaker and your watch will be made to keep time.

See Wenger and Save Time and Money
623 YATES STREET

PARENTS! SCHOLARS! TEACHERS!

Our Experience, Knowledge and Service Is at Your Disposal

We Carry in Stock Just What You Need in

GRADED SCHOOL TEXT BOOKS
HIGH SCHOOL TEXT BOOKS
EXERCISE BOOKS—COMPOSITION BOOKS
SUPPLIES OF ALL KINDS

We Give Best Values in City

LITCHFIELD'S, LTD.
BOOKSELLERS AND STATIONERS
1109 Government Street Phone 5736
Opposite Royal Bank and C.P.R. Ticket Office

At Your Finger Tips

Gas service is practically an instantaneous service.

You don't have to run down town to get it—or around the corner to the store—or even out to the door to bring it in off the porch.

It's there! Right at your finger tips.

At any hour of the day or night there is a supply of gas waiting for you—to cook your meals, heat your water or warm your home.

There is no waste, labor, dust or ashes with gas fuel.

Gas Department

BRITISH COLUMBIA ELECTRIC RAILWAY CO.

Suffered Misery With Itchy Eczema Cuticura Healed

"I was troubled with eczema for over two years. At first it appeared in small spots and then began to spread all over my face and head until I suffered awful misery. The itching and burning were terrific. At times I thought I would go crazy, and was obliged to give up my work.

"I was treated and tried different ointments without any benefit. I read an advertisement for Cuticura Soap and Ointment and decided to try them. After the first application I felt relief. I continued the treatment for a time and now I am healed." (Signed) Miss Y. Wood, 256 City Hall Ave., Montreal, Quebec.

Cuticura Soap, Ointment and Talcum are ideal for daily toilet uses.

Sample Each Free by Mail. Address Canadian Depot. "Cuticura," P. O. Box 2616, Montreal. Price, Soap 25c. Ointment 25 and 50c. Talcum 25c. Try our new Shaving Stick.

Fashions and Foibles

By Shirley Sharon

While the coat dress makes the long close sleeve particularly its own, it is also used for more formal types of day frocks.

The present fashions are close reefed. One inch of fabric does the work of ten, and fullness of any kind, except in floating draperies and period dresses, is tabu. Hence the vogue of the long, close sleeve. With its small armhole it keeps the shoulder narrow and trim, the line of the frock straight and the whole silhouette as slender as possible. While it is used for all types of day dress it is especially suited to the straight-line coat frock for which the French dressmakers are using twills, wool crepe, wool rep, cashmere, etc. Plaids and checks are good style and flannel will be used again, for it tailors smartly.

MUST PAY COSTS OF NATIONALITY

SIR WM. ASHLEY URGES CANADA TO BUILD UP ITSELF

Tells Audience of Over 300 That State Must Be Able to Do Its Duty by All Citizens

"What of Canada? If you are determined to build up a strong nationality, you will have to pay the costs and bear the burdens, which will be vast. In the Old Country all thinking men recognize the absolute equality of the various self-governing colonies. First build up yourselves and then, if you will, take your place as one of the community of British nations."

Thus spoke Sir William Ashley, noted British economist, vice-principal of Birmingham University and Dean of the Department of Commerce in that institution, in addressing a joint luncheon of the Canadian and Kiwanis Clubs yesterday noon in the Chamber of Commerce auditorium on "Economic Ideals."

The gathering was held in honor of the visiting members of the British Association for the Advancement of Science, while delegates attending the fifteenth annual conference of the Pacific Northwest Library Association, Chapter of the American Library Association, were among the visitors at the luncheon. Members of the Victoria Women's Canadian Club listened to the speeches. The distinguished guests were given a most enthusiastic welcome, and the brief addresses delivered by Sir William and his daughter, Miss Ashley, were listened to with eager attention and received loud applause.

Sir William Ashley reviewed some of the views held by the old economists. He said economists at one time thought that monopoly and competition had nothing to do with each other, but today such a suggestion was known to be erroneous.

See Two Points of View

"We are now beginning to see the producers' point of view as well as that of the consumer. All older economists used to regard cheapness and the consumers' interest as alone to be thought of," Sir William declared.

The speaker stated that he didn't believe it thinkable that the great staple goods should be controlled by the producer without the consumer being heard in respect to the determination of the price.

"The lesson is not that monopoly must be brought under control, but the moral is that you must have a state which is worthy and able to do its duty to all the citizens," continued Sir William.

Owing to his desire to go to Vancouver via the afternoon boat, Sir William Ashley was obliged to cut his address short. In conclusion he observed that the old lesson was that prosperity was bound to be followed by depression, and that again by prosperity. He claimed the old way, which led to communism, revolution and bolshevism, could not continue. In future, unemployment must be seriously taken into account.

A few remarks on her welfare work in the Old Counutry were given by Miss Ashley, daughter of Sir William, and Canadian born.

MISS MARY MACKINNON WEDS ELLIOTT TOTTY

Pretty Ceremony Held Last Evening at First Congregational Church Attended by Many Guests

One of the prettiest of late Summer weddings was celebrated last evening when at the First Congregational Church, Mary, only daughter of Mr. and Mrs. John MacKinnon, of Princess Avenue, became the bride of Elliott Totty, eldest son of Rev. and Mrs. B. Totty, of Dawson, Y.T. Rev. Dr. Wilson officiated at the service which was attended by a large number of friends of the bride and groom. For the happy event the church had been lavishly decorated by friends of the bride with Summer blooms, floral arches adding much to the effectiveness of the setting.

Entering the church on the arm of her faher the bride was a lovely picture in a handsome gown of flat silk crepe trimmed with bands of white lace, with which she wore an embroidered tulle wedding veil, held by a coronet of exquisite Honiton lace, and orange blossoms. Her bouquet was composed of Ophelia roses and ewansonia.

Attending the bride were Miss Bernadette MacKinnon, and Miss Kezia Sehl, the former wearing a pretty gown of Nile green georgette, and the latter a becoming gown of peach shaded crepe de Chine. Their hats were of silver lace, and they carried bouquets of mauve and pink sweet peas. Dr. Angus McInnes officiated as groomsman, and the ushers were Messrs. John Clay and Charles Walls.

During the signing of the register Mrs. Lazenby sang very sweetly "Bridal Dawn."

Following the service a reception was held at the home of the bride's parents, Princess Avenue, when the young couple were assisted in welcoming their guests by Mrs. MacKinnon, who wore a smart gown of black French beaded georgette. Mr. and Mrs. Totty stood under a floral arch, and the rooms were most artistically decorated with a profusion of fragrant blooms, by friends of the bride, under the convenership of Miss Rose McKenna.

Refreshments were served, those assisting the hostess being Miss Marjorie Sword, Miss Della Fair, Miss Flossie Wilkerson, Miss Betty Harkness and Miss Rose McKenna.

Mr. and Mrs. Totty left on the midnight boat for Vancouver en route for Crescent Lake, where the honeymoon will be spent. For traveling the bride wore a becoming navy blue tailored dress, with handsome sable fur and black velvet hat trimmed with French flowers.

WILSON'S FLY PADS

Kill them all, and the germs too. 10c a packet at Druggists, Grocers and General Stores.

HEATHER DAY MARKS TENTH ANNIVERSARY

Lady Douglas Chapter, I.O.D.E., Commemorates Departure of First Canadian Contingent

The anniversary commemorating the leaving of the First Contingent, C.E.F., on August 26, 1914, was successfully carried out by the Lady Douglas Chapter, I.O.D.E., yesterday by the sale of heather in the streets which brought in the sum of $305.25.

Much interest was shown among the travelers and tourists in the city, the chapter gratefully acknowledging the splendid contribution collected at the Empress Hotel by Rev. deB. Owen of over $60.

All the sellers of the heather did well, one small girl having a $5 bill to her credit in her box. Mrs. Burton acted as convener for the day and carried out her duties in a most capable manner, and Mr. Chisholm very kindly undertook the task of counting the money, assisted by Mrs. J. D. Gordon and Miss Gill.

The headquarters on Government Street, kindly loaned by Messrs. Pemberton & Sons, were thronged with visitors during the afternoon, who were gladly welcomed by the regent, Mrs. R. B. McMicking, including a number of returned men, and Mr. Cochrane ("Wully"), whose charming poem on the heather appears in this issue.

The following telegram was received by Mrs. McMicking from General R. P. Clark from Vancouver: "So sorry am unable to call to register today. Wish you every success. Your kindly efforts are always appreciated by those of us who received your welcome gift ten years ago today."

Bunches of heather to be distributed among the men were sent, as a gift from the chapter, to the Veterans of France and the Great War Veterans, and boxes of heather were sent to the Empress Hotel to be presented to the guests at the banquet to the visiting scientists and their wives.

The chapter desires to acknowledge with sincere thanks the assistance given by the friends who so kindly assisted in various ways. Members are reminded that the next meeting will be held on Tuesday, September 2, owing to Labor Day being September 1.

SCHOOLS TO REOPEN HERE NEXT TUESDAY

Extra Accommodation at City High School for Anticipated Increase of Hundred Students

High and public schools in Victoria and the adjacent municipalities of Saanich, Oak Bay and Esquimalt will reopen next Tuesday, September 2, after being closed during the last eight weeks, the annual Summer vacation for teachers and students alike.

An increase in the attendance of students at the Victoria High School is expected, and it would not be surprising if this year's enrollment exceeded the 1923 mark by about 100. The increase anticipated is based on the extra pupils who passed the entrance examinations this year. In order to accommodate the expected increase, the City School Board has authorized the setting up of three extra classrooms, for which new teachers have been selected.

Necessary repairs at the public schools in the city have been completed, and all arrangements for instruction during the forthcoming term have been made. The playgrounds of Victoria West, Boys' Central and Margaret Jenkins Schools have undergone repairs. The tennis courts at the Margaret Jenkins and Girls' Central Schools have been placed in excellent condition, while at the former school the walks have been repaired and curbing put down. The front of Victoria West School has been levelled and covered with tarvia and is now free from the loose stones which have been a subject of complaint for a considerable time.

Victoria College will open its doors for the Fall term on Tuesday, September 23.

It is expected that the School Board will meet shortly in special session to decide whether it will be represented at the annual convention of the British Columbia School Trustees' Association, which takes place at Kamloops on September 9, 10 and 11, and also to consider the situation created by the death of Professor T. W. Cornett, who was a member of the faculty of the Victoria High School and also Victoria College.

GOODYEAR TRUCK TIRES

The All-Weather Tread is just as effective as on Goodyear Pneumatic Tires

Goodyear means Good Wear

Weiler Auto Supply House
Douglas Street at Broughton (Weiler Building)
Telephones: Office, 659; Battery, 669; Night, 68
GOODYEAR TRUCK TIRE SERVICE STATION

COLLEGIATE SCHOOL
(Established 1871)
PRIVATE PREPARATORY BOARDING AND DAY SCHOOL FOR BOYS
Boys Taken From Eight Years Old to Matriculation
All Pupils Successful in Last Matriculation Examinations
For Prospectus Apply A. D. MUSKETT, Headmaster
VICTORIA, B. C. PHONE 62

COAL
WELLINGTON
and
COMOX
The Island's Best
RICHARD HALL & SONS
1232 Government Street
Phone 83

THE UPHOLSTERY SHOP
Next Carey's 718 View Street
CHESTERFIELDS AND EASY CHAIRS
FURNITURE REPAIRS
J. J. HARTE WM. F. ORME
Phone 2715

Special Values for August
A Large Selection of Every Kind of Home Furnishings
Home Furniture Co.
FRED BARTHOLOMEW
712 Fort Street Rita Building
Phone 2119

Your Summer Things Need This Laundry Service

Your flimsy blouses and washable skirts and dresses, your husband's Summer shirts, the little togs the children play in—all the washable things that make up your family's Summer wardrobe, deserve the finest laundry service.

Just try the New Method way.

New Method Laundry
Limited
"The Laundry of Quality"
Phone 2300
1015-17 North Park Street

The Marriage Handicap

By RUBY AYRES

The story thus far:

Martin Hackworth, rich, powerful, a man of affairs, marries a country mouse of a girl and soon repents of the bargain. Rachel's shy nature shrinks from the habits of his London friends, and soon he installs her in a country home and pursues his own life, going home only for week-ends.

On one of his visits he finds an anonymous letter awaiting him. "It is a dangerous thing for a man to neglect a young and attractive wife." The message vaguely disturbs him, although he despises such a method of conveying a warning. He knows his wife has few friends, she spends most of her time with her sister Isobel, who lives close by.

While he is combating the suspicions which form in his mind, Stephen Todd, an elderly bachelor, a neighbor, calls in with the tragic tidings that Isabel has died of a heart attack. Rachel is supposed to be attending a village concert with her sister—she has left a note to this effect—and presently Martin discovers that the concert has been postponed.

With whom, therefore, is his wife—and where has she been if not with her sister? He demands the truth from her on her return, and when she adheres to her story he accuses her of lying. Overcome with distress Rachel rushes out into the night. She encounters Theo Freeman, who offers sympathy and tells her to remember that she has Martin in her sorrow over her sister's death. One of the things that has bothered Rachel is her husband's friendship with his cousin Constance Mallison. Rachel and Mercousin Constance have hot words over this and over Rachel's refusal to tell where she was the night of her sister's death.

CHAPTER XVII.

Friends.

Theo escaped from the house before Violet could tackle him afresh or tell her mother.

He was at Paddington an hour before Rachel's train was due. He walked up and down, staring at the bookstall and feeling absurdly nervous. Would she come? Girls often changed their minds.

He wondered where he should take her to lunch and what they would do afterwards. He had forgotten all about Grace Hill and the lunch party.

He thought suddenly about a shop in Bond Street where he had seen a little bouquet of tiny flowers, bunched together in early Victorian fashion. He would buy one for Rachel.

He wondered what she would wear, and then remembered that she would be in mourning. Poor little Rachel! He had always liked her sporty clothes and her wooly jumpers and brogue shoes.

And then the train steamed in, and his heart seemed to leap into his mouth as it stopped and the doors opened, and—yes, there she was, a dainty little figure in black, her eyes lighting up when she saw him.

"Theo! How nice of you to come!"

There were so many eloquent things he wanted to say, but all the words he could find were:

"Of course I came."

They left the station and Theo hailed a taxicab.

"Are you sure you haven't given up anything else you'd rather do just to meet me?" Rachel asked anxiously.

"Quite sure," Theo said fervently.

How could there possibly be anything he would rather do than meet her? And tramplingg on that thought came a pertinent question: "Why? Why?"

And quickly he found the answer to it.

He was in love for the first time in his life, and with Martin Hackworth's wife!

"You're very quiet," Rachel said suddenly. They had driven some way through the crowded street without speaking a word, and, glancing up at Theo, she was surprised at the strange expression of his face.

He looked somehow different—older? Was it that? she asked herself in some perplexity, and then could have laughed, realizing that it was not much more than a week since she had seen him.

Theo roused himself with an effort.

"I was thinking," he said, "thinking where you would like to go to lunch."

He had been racking his brain to remember some place which was quiet and yet good, where they would not be likely to meet all the world and his wife.

But to his surprise Rachel said quickly:

"Oh, let it be somewhere cheerful, where there is a band and lots of people." She flushed, meeting his astonished gaze.

"Does it sound very awful of me?" she asked with an effort. "I'm sorry if you're shocked, but somehow lately I've felt worse when I'm quiet and alone. These last few days at home have nearly driven me mad. I thought I should prefer it, but everything has changed, or perhaps it's only I who have changed. But I seem to want lots of people about me, and life, and fun—anything to keep me from thinking."

"I thought you were coming to town with Hackworth," Theo said, and added, with a self-conscious little laugh, "I don't mind admitting that it was partly why I came."

"Really?" She looked surprised, then a faint frown knit her brows. "Well, we haven't decided about lunch," she added briskly.

Theo ran through a list of his favorite restaurants.

"The Savoy, Carlton, Metropole Ritz—which shall it be?"

Rachel chose the Savoy.

"I went there once with Martin soon after we were married," she said. "I was frightened to death at the time. The waiter terrified me by giving me the wine card; and I had no idea what I wanted to eat. I didn't understand the French names of the dishes." She laughed retrospectively. "Oh, I was a real country mouse then."

They went to the Savoy, and Theo chose a corner table. It was a little late, and a great many people were lunching. Rachel looked around her with rather wistful eyes.

"There are lots of pretty women in the world, Theo, aren't there?" she said, suddenly.

"Yes," said Theo, but his eyes were on her face.

When the waiter came Theo said: "I am going to order. I'm going to see if I can guess what you like."

Rachel's eyes looked their gratitude; she knew it was a graceful way of saving her from the trouble of choosing.

"I shall like anything you like," she assured him.

They chatted golly throughout the meal, and lunch was nearly over when Rachel said seriously:

"Theo, why do you think I asked you to meet me today?"

Theo smiled audaciously.

"Because you wanted to see me as much as I wanted to see you, I hope."

She shook her head.

"No; though I did want to see you. When your letter came from London—the first one—it was like someone holding out a hand to me when I thought myself quite alone."

Theo was conscious of a little tightening in his throat. She was not asking pity, he knew; she was just trying to tell him how she had felt.

"I'm glad I wrote," he said.

There was a little silence, then he asked again:

"Why did you ask me to meet you then?"

She colored beneath his steady gaze, and her eyes fell.

"I'm afraid to tell you."

"Afraid?" Impulsively he stretched out his hand and for a moment laid it on hers. "You didn't mean that," he said.

"No."

"Fire away, then."

He spoke cassually because he felt anything but casual. His heart was racing and his fingers tingled still with the softness of her hand.

"May I smoke?"

"Of course."

She watched while he lit a cigarette, and then she said softly:

"Theo."

"Yes."

"You know when you said we were friends? You know that night out on the common?" She shivered at the memory. "You said you would like to be my friend?"

"Yes. I meant it."

"And you said that friends never failed one another?"

"Yes."

"How much do you mean by that." "How much?" He put his cigarette down on the ashtray and looked at her steadily.

"I meant everything by it," he said at last. "I meant that there was nothing in the world I would not do for you. That if you asked me to do anything, no matter what it was, I would try to do it. I meant that you could trust me—absolutely."

She caught him up quickly.

"Did you really?"

She sat back in her chair with a little sigh.

"Thank you. Then I can tell you."

But it was some time before she spoke again, and then she said, painfully:

"Theo, Martin doesn't care for me any more."

Her voice was only a whisper, but Theo heard every pitiable little word, and he was conscious of an odd pain at his heart before he asked, gently.

"Are you quite sure?"

"Quite." She tried to smile. "You don't seem surprised?" she submitted, sadly.

Theo looked distressed.

"I can't be a humbug with you," he said at last. "I'm not surprised. I've often wondered why he was away from you so much. I didn't think it could be altogether necessary, but I never thought a great deal about it till—till—"

"Till Isabel died," Rachel said.

"Yes."

"I know." She leaned her arms on the table and looked at him wistfully.

"I was only twenty when we were married," she said, "and I'd lived in a sleepy little village all my life, and we'd never had any money. I was daily governess to some children when I met Martin."

A faint smile crept into Theo's eyes.

A governess! Poor little girl! He wondered what she had taught. He was sure that the children had been fat and noisy and rude. He wished he had known her then, so that he could have spanked the children when they annoyed her.

Tomorrow—Rachel's Plan.

"FEEL IT HEAL"
Mentholatum
TIRED FEET SKIN-IRRITATION, BRUISES
JARS 30c. & 60c.—TUBES 30c.—At all Drug Stores

Free Enlargements
With your developing and printing. Ask us about it.
MacFarlane Drug Co.
Corner Douglas and Johnson
Formerly known as Victoria Owl Drug Co., Ltd.

PHONE 3302
Pantorium DYE WORKS
MAIN OFF. & WORKS 350 COOK ST. VICTORIA, B.C.
Suits Pressed, 75c. Try Our Service.

Pure Creamery Butter
Our Own Brand
CENTRAL CREAMERIES LTD. CALGARY, ALBERTA

Bath Tubs Cost Less
Install Now
THACKER & HOLT PLUMBERS
BROAD AT PANDORA PHONE 2022

Correct Shoes for Fall
MUTRIE & SON
1203 Douglas Street Phone 2364

Better Butter!

There is no food so good for growing children as bread and good butter. Comox Creamery Butter is the purest and best Butter that you can buy. It is uniformly good, delicious in flavor, and always fresh, because it reaches your grocer within a very few hours after it is made in the big modern creamery at Comox.

Ask Your Grocer for This Better Butter—a Product of Vancouver Island Farms.

COMOX Creamery BUTTER

ESQUIMALT PREPARES FOR SCHOOL OPENING

Trustees Appoint Teachers to Schools—Mr. George J. Dyke Offers to Teach Children Violin

Preparations for the reopening of the high and public schools of Esquimalt next Tuesday were made last night by the Esquimalt School Board at its monthly session. Mr. R. H. Sharples was reappointed principal of the Esquimalt High School, and Miss J. N. Hewlings and Miss Gladys Farnell were appointed to the staff.

Mr. Harold L. Campbell will again officiate as principal at the Lampson Street School, and the other members of the teaching faculty there during the forthcoming term will be as follows: Miss D. S. Boyden, Mr. J. F. Sanders, Miss Knappett, Mr. Alexander Hutchinson, Miss I. M. Burnes, Miss Violet Adams, Miss Vivien Colbert, Miss M. MacNaughton, Miss Olive Severs, Miss Nina Walls, Miss K. Mulcahy, Miss E. M. Collister, Miss A. Emery, Miss K. M. Parkinson and Miss Victoria M. Walker; Miss A. McKinnon, domestic science teacher; Mr. Frederick Waddington, manual training instructor, and Miss M. E. Morrison, school nurse.

First Order for Harvesters

VANCOUVER, Aug. 26.—The first order of harvesters was received at the employment service today when the British Columbia offices were asked to ship fifty men each day to Lethbridge, starting on August 30.

At the Playhouses

COLUMBIA THEATRE Who amongst us who did not sit in the gallery and enjoy the thrills of the melodramatic successes of other years? How we hissed the villian, cheered the hero and loved the heroine, how we laughed and roared at the antics of the comedian, the realistic fires, train wrecks, horse races and stirring rescues. Shall we ever forget them? Impossible. The old traditions of entertainment must be kept intact and with this end in view and with the facilities for visualizing the big punch scenes on their actual locations in a real and true manner, Hepworth Films, of London, have produced "In the Shadows of Whitechapel." Conceded to be the biggest of England's big melodramas, London and the provinces had taken it to their hearts and practically overnight this sensational motion picture production has attained a smashing success. The English press, without a dissenting voice, have endorsed and actually labelled this the biggest of England's big melodramas. The musical settings are a joy to hear. Old familiar music hall melodies made famous by the headliners of the varieties of the Old Country are heard again for the first time in many years. A vivid picture of the slums with their joys and sorrows and laughter, their quaint mannerisms and quainter "lingo," which is presented in a true story of life in London. "In the Shadows of Whitechapel" will be shown at the Columbia Theatre today.

CAPITOL THEATRE Ward Crane, who has made a specialty of portraying screen villians, practices his art once more in the Metro-Goldwyn version of "Bread" which is now showing at the Capitol Theatre. Born and bred in Albany, N. Y., it was but natural that Mr. Crane should enter politics. After serving as secretary to the Governor of New York, he went into the movies. Among Mr. Crane's pictures are "Broadway Rose," in which he appeared opposite Mae Murray, "Within the Law" with Norma Talmadge, in which he appeared as the suave "English Eddy," "The Famous Mrs. Fair," and "Sherlock, Jr.," starring Buster Keaton. "Bread" is a picturization of Charles G. Norris's famous novel as published by E. P. Dutton & Company. Victor Schertzinger directed it.

PANTAGES THEATRE "The costume picture has no vogue." That was the emphatic statement of Hobart Henley, director of the Universal-Super-Jewel production starring Virginia Valli, in "A Lady of Quality," showing now at the Pantages Theatre. The statement was made when, during an interview, he was asked, "Do you think the costume picture is having its greatest vogue now, and will it soon die in popularity?" "It has no period at all," Henley went on. "The simple fact is that costume pictures which look like costume pictures are bad, and costume plays in which one forgets the costumes and is absorbed in the story and the acting, are good. It is as stories that they have been immensely successful. So long as story and acting are first considerations they will be; there is no question of vogue, only one of quality." Henley's production of the old Frances Hodgson Burnett classic is his most ambitious effort in a career of consistant successes. Those who see it at the Pantages Theatre will see Milton Sills, Earle Foxe, Allean Manning, Patterson Dial, Dorothea Wolbert, Leo White and others in the principle roles supporting Miss Valli.

DOMINION THEATRE "Lovely!" said Betty Compson. She was enthusiastically admiring a new evening gown designed for her by Howard Greer, noted costumer, and they were in the spacious wardrobe department at the Paramount West Coast studio. "Yes," admitted Greer somewhat reluctantly, "it is. But——" "But what?" demanded Miss Compson. "Well," said Greer diffidently, "you see, the gown rather built itself, and after it was finished I discovered that there was no way to get into it. So I presume it will have to be ripped up one seam, and then sewed on." That is why it took Miss Compson two hours to reach the Sam Wood set where she was working in "The Female," her first Paramount picture under a new long-term contract which is the feature attraction at the Dominion Theatre this week.

PLAYHOUSE THEATRE At the Playhouse Theatre this week motion picture lovers will again be thrilled and rocked with laughter at the ever-clever Johnny Hines, whose characterizations as the "Torchy" of the screen have made him a popular idol wherever pictures are shown. Hines is now giving a thoroughly appreciable account of himself in an ingenuously humorous comedy-drama titled "Sure Fire Flint," which taken far and large is a sure-fire hit. The clever screen comedian is at his best in this production for the action carries him into no end of amusing situations that bring gales of laughter from the audience. "Sure Fire Flint" starts out with a punch when Flint is born on the Glorious Fourth and successfully keeps up the high tension throughout the performance. The audience is kept on edge throughout the full six reels, for coincident with the clean comedy vein the plot is rich in melodramatic moments, which by the way, gives Doris Kenyon, Edmund Breese, Robert Edeson and Charles Gerrard untold opportunities to portray some of the finest acting we have seen in this city for some time.

AMUSEMENTS

The Screen

Capitol—"Bread," featuring Mae Busch.

Columbia—"In the Shadows of Whitechapel," starring Henry Edwards.

Dominion—Betty Compson in "The Female."

Pantages—Virginia Valli and Milton Sills in "A Lady of Quality."

The Stage

Playhouse—"Burglars Beware."

SAVED HER FROM AN OPERATION

So Thinks Mrs. Tracey of Ontario, Regarding Lydia E. Pinkham's Vegetable Compound

Knightington, Ontario.—"I took Lydia E. Pinkham's Vegetable Compound at the change of life for troubles that women often have at that time. I had not been well for a year and was not really able to do my work. A friend who had taken the Vegetable Compound herself recommended it to me and I think its use saved me from an operation. I highly recommend it to all women who have troubles like mine, and am willing for you to use my testimonial."—Mrs. Daniel J. Tracey, Knightington, Ontario.

Some female troubles may through neglect reach a stage when an operation is necessary. But the more common ailments are not the surgical ones; they are not caused by serious displacements, tumors or growths, although the symptoms may appear the same.

When disturbing symptoms first appear take Lydia E. Pinkham's Vegetable Compound to relieve the present distress and prevent more serious troubles.

MARVELOUS VIEWS OF OF MARS REPORTED BY FRENCH SAVANT

Continued from Page 1

character of the solis lacus or sun lake. It is really liquid and not a vast solid plain. The sirenian sea is unusually shallow and the bottom is visible. Communication is now fantastic."

Maitre Bigourdan, chief observator, University of Paris: "We are not looking for Martians; merely checking up our maps."

Special Photographs Taken

R. G. Aitken, associate director, Lick observatory, Mount Hamilton, Cal.: "The Lick observatory is photographing Mars on a special plate sensitive respectively to red, orange, yellow, violet and ultra-violet lights. A comparative study of the intensity of distribution on these photographs seems our best hope of increasing knowledge of surface conditions on Mars, as for example, if vegetation is present. It is too soon to say whether our hopes will be realized. No observation here or elsewhere offers hope for proof of the existence of intelligent life on Mars. Stories of radio messages from Mars are absurd."

Edwin B. Frost, director Yerkes observatory, Williams Bay, Wis.: "Owing to exceptionally cloudy weather, no visual observations or photographs of Mars superior to those obtained here previously have been secured with the 40-inch retractor of the Yerkes observatory. Observations will be continued during the next few weeks, but because of low altitude of the planet we do not anticipate any special addition this year to our knowledge of the detailed of the surface of the planet."

Harlow Shapley, Harvard observatory: "The present opposition of Mars is of far greater interest to the public than to the scientist. Not one astronomer in ten has any special interest in the planet. There are scores of astronomical problems that are more important."

Message Called Hallucination

"During the next three months the trained observers of planetary phenomena at the Lowall observatory in Arizona, at the Harvard station in Jamaica and at two or three European stations will add a little to the steadily growing knowledge of dim and difficult markings on Mars. Nothing remarkable is to be expected. The sensational discovery will be made only by cranks. The sending or receiving of radio communication is an assured hallucination."

Asaph Hall, naval observatory, Washington: "Our attention is chiefly confined to measuring the satellites of Mars, but little time is given to changes on the planet. There have been many clear nights and a good series of observations of the satellites has been secured. Mars is in its great southern destination, so that conditions are not favorable in this latitude for examination of the delicate surface markings."

Communication Pleasant Dream

Daniel G. Barton, University of Pennsylvania: "Surface details and conditions on Mars have been, as they should be, carefully observed. So far there is no satisfactory evidence that canals exist. Argument for inhabitation rests wholly upon their existence and orderly arrangement and hence they are very weak and speculative. This speculation is proper, but does not deserve the publicity it has received. Publicity to speculations such as this discredits science. Habitations cannot be finally proven impossible, but they are highly improbable. Communication is a pleasant dream.

Donald H. Menzel, Princeton University: "The possibility of life on Mars concerns the average astronomer less than it does the public; the astronomer is engaged in obtaining purely scientific facts. Certainly his drawings, made to establish more accurately the rotation time of the planet as well as to map the surface features, may reveal season changes, perhaps due to vegetation.

"His radiomatric measures may be reduced to give the surface temperature, determining whether or not life is possible. His spectroscope may reveal oxygen in the atmosphere, indicating that vegetation of some sort exists on Mars. Results like these, however, are merely incidental to the astronomer who endeavors to gain knowledge for its own sake. While it is premature to make very positive assertions from our present conceptions of the state of nature on Mars—low temperature, rarified atmosphere and scanty water supply—we can say that life as we know it could not exist there, or any other form of life."

Freundlich Einstein, Potsdam Observatory, Potsdam, Germany: "Although the near approach of Mars—about one-third of the distance of the earth from the sun—observation conditions here are unfavorable, Mars being too southern; Mars resembling the earth, the human life question is not senseless but improbable. The earth is now visible from Mars, like the new moon, so life signals are absurd. Radio communication is equally absurd."

NEW THEORY IS EXPOUNDED HERE

Continued from Page 1

would, in fact, have to be discarded before one could begin to understand Einstein's theory of relativity. The simple act of mounting the platform was analyzed by scientific processes and appeared no longer commonplace.

No Longer Simple

"Instead of just putting my foot on a solid and immovable platform, what happens? I place my foot on a platform that is traveling nineteen miles a second. My body, which apparently moves easily, is sustaining a pressure of fourteen pounds to each square inch. I am hanging, head outward, into space. A wind of ether rushing with terrific speed is blowing through my body, which is only apparently solid. The plank on which I put my foot is not solid, as it seems to be, but is composed of millions of electrons which are constantly bombarding the soles of my feet. And I am trying through all this to deliver this lecture. Does much of the commonplace conception of stepping on the platform remain with scientific reasoning? We no longer recognize in science such a thing as a continuous solid. So it is not surprising, if our conception of matter has been so transformed, that our theories concerning space should not also be transformed.

The Einstein theory would account for the error which the physicists had found running through the whole of physical science.

Fourth Dimension

To explain the difference between relative and absolute quantities Professor Eddington noted that there had been resurrected the ancient theory of the fourth dimension. Number was absolute; direction, on the other hand, was relative. "The dimension," he stated, "supplies a means in the attempt of the scientist to find out what are the absolute things, admitting the consideration of 'sooner and later' to the three-fold order: 'right and left,' backwards and forwards, up and down.'"

Einstein had been led by consideration of the falling apples in the falling lift to amend the law of gravitation, recognizing that the point of view of the falling observer seated in the lift was the most undisturbed point of view. The Newtonian picture of gravitation presented it as a force, something like a muscle. The Einstein theory, proved by recent astronomical experiments, was not, as some people believed, a blow to Newton.

Capitol—Today
Louis B. Mayer's Presentation of Charles Morris' Novel
"BREAD"
With MAE BUSCH, WANDA HAWLEY, HUBERT BOSWORTH and PAT O'MALLEY
A Story of Marriage—and Freedom The Most Vital Problem in the World!
IS YOUR NAME PRINTED HERE?
(A New Name Every Morning—Watch for Yours) The Capitol Theatre invites Mrs. Frank Slavin, 1525 Queen's Avenue, and two friends of her own selection, to be its guests any day this week. Please detach this coupon and present to cashier.

NOW SHOWING DOMINION USUAL PRICES
BETTY COMPSON
in CYNTHIA STOCKLEY'S Famous Novel
"THE FEMALE"
Adapted From "DALLA, THE LION CUB"
The drama of an untamed beauty of the jungle who became a love lioness of society. Lavishly mounted and fired with a brand new kind of thrills.
Also—AL. ST. JOHN COMEDY, "HIS FIRST CAR"

PLAYHOUSE
MATINEE TODAY
BIG DOUBLE COMEDY BILL
STAGE: The Playhouse Players Present Comedy Farce "Burglars Beware"
SCREEN: The Comedy of the Year. JOHNNY HINES in "Sure Fire Flint"

MONTREAL LACKS INDUSTRY AND FUTURE

Mr. Henry Ford Takes Newspaper Men Into Confidence While Waiting for Canal Lock

MONTREAL, Aug. 26.—Among the views which Henry Ford expressed to newspapermen, according to The Star, as he stood ten feet above them and talked from the decks of his yacht, Sialia, as she waited for one of the locks of the Lachine Canal to fill here today are:

The Ku Klux Klan, of which he said he was not a member, are the victims of a mass of lying propaganda, and if the truth were known about it, it would be looked up to as a patriot body concerned with nothing but the future and development of the country in which it was born and the "preservation of the supremacy of the true American in his own land."

President Coolidge was the only presidential candidate with any prospects of being elected. World peace was a myth and people could not appreciate efforts made to bring it about and would do nothing to back up the efforts of peace workers.

Montreal would be a village if it were not for its harbor and it lacked industry and future.

COLUMBIA
TODAY
Hepworth Films, London Present
"In the Shadows of Whitechapel"
The Biggest of England's Big Melodramas
"Lor luv yer it's a fair treat." It's a real Old English melodrama, it's genuine London comedy, it's thrilling, it's humorous, it's London as you knew it.
USUAL PRICES
COMING THURSDAY
"Come on Loving Cup"
Produced in England—English Racing Drama, King of Sports. With All British Cast

PANTAGES
ALL WEEK
The Most Magnificent Love Story Ever Filmed!
"A Lady of Quality"
A magnificent picturization of Frances Hodgson Burnett's glorious Romance
Starring VIRGINIA VALLI and MILTON SILLS
PRICES
Evening 20¢ and 25¢
Children 10¢
Matinee 10¢ and 15¢

School Shoes for Boys and Girls
School-Opening Specials on All Lines at
G. D. CHRISTIE'S 1623 DOUGLAS STREET

RODD BROTHERS
BOAT BUILDERS AND ENGINEERS
Causeway Boathouse, James Bay—Gorge Boathouse, Gorge Road, W.
Boats and Canoes, new and used, For Sale or Hire. Terms for hire, every day: Per Hour .....25c Six Hours .....$1.00 Twelve Hours $1.50
Launches, Boats or Canoes bought or sold on commission. Repairs of all kinds. Slipway for light draught launches.

Large Capacity Furniture Vans
require fewer trips—this means lower moving charges, as the cost is based on the time consumed. Our vans are heavily padded throughout; individual furniture covers give added protection, and ensure against any possible chance of scratches or rubbing. We will move you safely.
REMOVERS SHIPPING AGENTS CUSTOMS BROKERS
DUNCAN STORAGE COMPANY
516-520 Bastion Square. 522-530 Warehouses: Chancery Lane. Office Phones: 1665 and 1664

NEWS OF THE SPORTING WORLD

Seniors' Northwest Golfers Tournament Away to Good Start

Large Field of Veteran Players Seen in Competition Against Bogey Yesterday—C. D. Stinson, of Tacoma, Wins A Class—Two Seattleites Tied in B Class—Honors Also Divided in C Class

UNDER a clear, blue sky, typical of Victoria, the Senior's Northwest Golf Association's second annual golf tournament got away to a wonderful start at the Colwood Golf and Country Club yesterday morning. Promptly at 9 o'clock the veterans were assembled at the first and tenth tees, and from then on until late in the afternoon four-ball matches against bogey were in progress. More than 100 members of the association were entered, and, considering the length of the course and the many hazards, the scores turned in were very good.

The competitors in the various classes are divided into three classes—Class A consisting of members whose ages are 65 or upwards, Class B being those of 60 to 64 inclusive, while Class C consists of members being 55 to 59 inclusive.

Outsiders Win

In all classes of yesterday's competition, all the prizes went to outsiders. In A class Mr. C. D. Stinson, one of the veteran golfers of Tacoma, was successful in holding down bogey to even terms, the second best being Mr. J. L. Sharpstein, of Walla Walla, with two down.

E. A. Strout and J. H. Bloedel, both of Seattle, were tied for first place in B class, being both three down at the end of the eighteen holes. Dr. Garesche, of this city, and F. R. Van Tuyl, of Seattle, were the joint occupants of the second berth, being each four down to bogey.

Honors in the C Class competition were carried jointly by J. E. McIlreevy, of Vancouver, and A. S. Kerry, of Seattle, each being successful in holding down their scores down to the level of bogey. Both of these golfers turned in fine cards for the eighteen. E. R. Wheeler, of Tacoma, was a close second, being one down at the end. W. W. Baker, Walla Walla, won the putting competition with a score of 36. H. E. Beasley and R. W. Gibson, of Victoria, tied for second place with 37 each.

All the competitors in the tournament were loud in praise over the way in which the arrangements are being carried out. The starting was excellent, and little delay was found in the getting off of the matches. The fairways and greens are in wonderful shape, and many glowing remarks were made about the sporting layout of the holes.

Championship Today

Today will find the Seniors playing the first eighteen holes for the championship. The draw was made yesterday, and some excellent scores are looked for. L. A. Lewis, of New Westminster, will be on hand to defend his title, and it is expected that he will be able to keep it intact. His playing partner for today will be Mr. H. S. Griggs, of Seattle, one of that city's strongest players, and one who is expected to give a hard run for the championship. From the large number of entries from the American neighbors, it is expected that the competition will be very close.

Capt. J. V. Perks, secretary of the association, wishes to inform the players that today's start will be in the form of either two-ball or four-ball matches, whichever the members wish, and asks all competitors to be on hand as early as possible. The starting of the teams will be made whenever the matches are arranged and ready to commence, irrespective of the drawing.

Putting and driving competitions will be carried on in the afternoon and from 4 o'clock to 6, Senator Barnard, president of the association, and Mrs. Barnard will entertain the members and accompanying ladies to a garden party at their residence.

Second Round Tomorrow

Tomorrow morning the second round of the championship will be played and in the afternoon putting competitions and informal matches will be played. On Friday, the international match for the Lieutenant-Governor's Cup will be staged with a team of fifteen players. Sir Frank Barnard will captain the Canadians, while Mr. C. D. Steveson will skipper the Americans. A second match, of an unlimited number, will start immediately after the first. Two-ball foursomes will be played on the final day.

The results of yesterday's play were as follows:

A Class Bogey Competition of 18 Holes

(Full handicap from par allowed)

C. D. Stinson, Tacoma, handicap 32, all square.

J. L. Sharpstein, Walla Walla, handicap 12, 2 down.

J. E. Miller, Victoria, handicap 18, 3 down.

R. Bowman, Vancouver, handicap 24, 3 down.

F. H. Madden, Seattle, handicap 14, 5 down.

E. J. Roberts, Spokane, handicap 20, 5 down.

John Gait, Victoria, handicap 18, 6 down.

F. H. Graves, Spokane, handicap 13, 7 down.

D. E. Campbell, Victoria, handicap 30, 7 down.

C. F. Todd, Victoria, handicap 18, 7 down.

A. J. Fraser, Victoria, handicap 35, 2 down.

A. J. Agnew, Everett, handicap 18, 2 down.

E. Enloe, Spokane, handicap 18, 9 down.

Col. O. J. Wilson, Victoria, handicap 20, 9 down.

Dr. Henderson, Vancouver, handicap 34, 10 down.

R. W. Gibson, Victoria, handicap 14, 10 down.

W. H. Bone, Victoria, handicap 34, 11 down.

E. B. Hurley, Tacoma, handicap 23, 12 down.

B. S. Joselyne, Portland, handicap 20, 12 down.

A. Baillie, Seattle, handicap 26, 14 down.

W. A. Peters, Seattle, handicap 23, 14 down.

C. R. Elderton, Vancouver, handicap 16, 14 down.

W. L. Morkill, Victoria, handicap 35, 15 down.

B Class Bogey Competition of 18 Holes

(Full par handicap allowed)

E. A. Strout, Seattle, handicap 20, 3 down.

J. H. Bloedel, Seattle, handicap 20, 3 down.

Dr. Garesche, Victoria, handicap 34, 4 down.

F. R. Van Tuyl, Seattle, handicap 11, 4 down.

E. Shorrock, Seattle, handicap 20, 4 down.

J. Collins, Seattle, handicap 13, 5 down.

W. Howarth, Everett, handicap 22, 6 down.

W. W. Baker, Walla Walla, handicap 16, 6 down.

J. S. Baker, Tacoma, handicap 18, 3 down.

H. E. Beasley, Victoria, handicap 30, 6 down.

W. G. Hogg, Vancouver, handicap 30, 7 down.

F. A. Nitchy, Portland, handicap 20, 7 down.

M. H. Insley, Portland, handicap 33, 7 down.

J. O. Grahame, Victoria, handicap 26, 3 down.

D. E. Frederick, Seattle, handicap 24, 8 down.

Col. A. W. Jones, Victoria, handicap 38, 2 down.

E. C. Atwater, Spokane, handicap 16, 3 down.

O. B. Stubbs, Portland, handicap 23, 3 down.

Sir R. Lake, Victoria, handicap 25, 8 down

A. McCreery, Vancouver, handicap 32, 9 down.

O. S. Battle, Vancouver, handicap 15, 3 down.

W. E. Davidson, Vancouver, handicap 19, 9 down.

G. Trorey, Seattle, handicap 26, 10 down.

A. F. Albertson, ——, 10 down.

W. D. Mackay, Seattle, handicap 20, 10 down.

O. B. McNeil, Vancouver, handicap 16, 10 down.

C. F. Adams, Portland, handicap 26, 77 down.

Dr. Mackay, Portland, handicap 18, 11 down.

R. J. A. O'Reilly, Portland, handicap 19, 11 down.

G. D. Bouton, Victoria, handicap 26, 11 down.

A. F. McEwan, Seattle, handicap 34, 12 down.

H. S. Griggs, Tacoma, handicap 11, 13 down.

J. M. Ashton, Tacoma, ——, 13 down.

J. Dick, Vancouver, handicap 16, 14 down.

Justice Gregory, Victoria, handicap 30, 15 down.

C Class, 18 Holes, Bogey Competition

J. E. McIheevy, Vancouver, handicap 15, all square.

A. S. Kerry, Seattle, handicap 9, all square.

E. R. Wheeler, Tacoma, handicap 20, 1 down.

F. W. Brownell, Tacoma, handicap 30, 2 down.

W. A. Arnold, Seattle, handicap 16, 2 down.

W. A. Ward, Vancouver, handicap 13, 2 down.

L. H. Hardie, Victoria, handicap 16, 2 down.

G. H. Barnard, Victoria, handicap 19, 2 down.

H. H. McDougall, Vancouver, handicap 18, 4 down.

F. T. McCullough, Spokane, handicap 12, 4 down.

A. J. Jones, Spokane, handicap 11, 4 down.

J. Caven, Victoria, handicap 16, 4 down.

G. W. Korte, Seattle, handicap 18, 5 down.

L. A. Lewis, New Westminster, handicap 9, 4 down.

A. Campbell, Victoria, handicap 24, 6 down.

R. D. Merrill, Seattle, handicap 20, 6 down.

Admiral Wiley, Seattle, handicap 24, 6 down.

F. G. Fowkes, Victoria, handicap 21, 7 down.

P. Criddie, Victoria, handicap 14, 7 down.

J. T. Heffermen, Seattle, handicap 18, 7 down.

F. J. Martin, Seattle, handicap 26, 7 down.

W. R. Butler, Tacoma, handicap 14, 7 down.

J. D. Stewart, Seattle, handicap 13, 7 down.

C. I. Loewen, Vancouver, handicap 18, 7 down.

J. A. Byerly, Portland, handicap 14, 8 down.

Con Jones, Vancouver, handicap 24, 8 down.

Judge Lampman, Victoria, handicap 16, 8 down.

A. Stuart-Robertson, Victoria, handicap 24, 8 odwn.

R. E. Welch, Bellingham, handicap 34, 9 down.

Dr. Nicholas, Portland, handicap 32, 3 down.

D. W. Campbell, Victoria, handicap 18, 9 down.

J. E. Wilson, Victoria, handicap 10, 3 down.

H. S. Wallace, Vancouver, handicap 13, 10 down.

J. B. Kerr, Portland, handicap 30, 10 down.

W. D. Comer, Seattle, handicap 24, 10 down.

T. Allen, Calgary, handicap 20, 11 down.

J. Ogilvy, Vancouver, handicap 12, 11 down.

J. R. Tite, Vancouver, handicap 13, 11 down.

J. Savannah, Victoria, handicap 34, 11 down.

R. F. Parel, Portland, handicap 15, 11 down.

C. Harold, Tacoma, handicap 20, 11 down.

A. F. McEwan, ——, 12 down.

J. M. Atken, Vancouver, handicap 22, 13 down.

G. Glass, Portland, handicap 12, 14 down.

Championship Draw

The draw for the first round of the championship, with the handicaps being given after each name, is as follows:

3 a.m.—W. H. Bone, 34, and C. B. Hurley, 22.

9:05—P. Buehner, 36, and Dr. A. Henderson, 24.

3:10—R. Bowman, 34, and W. L. Morkill, 35.

9:15—J. O. Grahame, 30, and C. R. Elderton, 16.

9:20—C. H. Hyde, 30, and C. D. Bouton, 30.

9:25—W. A. Peters, 33, and Col. J. O. Wilson, 30.

3:30—J. T. Heffernen, 13, and H. H. McDougall, 12.

9:35—F. H. Brownell, 20, and J. A. Byerley, 14.

9:40—D. W. Campbell, 13, and C. M. Birnie, 23.

9:45—C. F. Adams, 36, and J. A. Coleman, 37.

9:50—R. F. Prael, 15, and James Sobey, 16.

3:55—E. A. Strout, 30, and B. W. Greer, 20.

10:00—M. H. Insley, 33, and E. E. Evans, 34.

10:05—W. Howarth, 22, and Justice Galliher, 30.

10:10—W. Sloan, 36, and Dr. H. S. Nichils, 32.

10:15—W. G. Comer, 34, and J. Savannah, 24.

10:20—O. B. Stubbs, 26, and L. D. McLean, 26.

10:25—J. R. Tite, 12, and J. R. Stirrat, 18.

10:30—A. F. Albertson, 23, and James Dick, 24.

10:25—F. H. Maddon, 14, and R. W. Gibson, 14.

10:40—J. B. Kerr, 20, and C. B. Stinson, 11.

10:45—J. H. Bloedel, 30, and C. R. Northrop, 18.

10:50—W. G. Graves, 13, and J. E. McIlreevy, 15.

10:55—E. G. Griggs, 16, and W. A. Ward, 1?

11:00—C. H. Jones, 11, and L. H. Hardie, 16.

11:05—R. D. Merrill, 30, and C. J. Loewen, 18.

11:10—H. E. Beasley, 30, and Dr. Plaskett, 20.

11:15—J. W. McFarland, 24, and A. J. Fraser, 25.

11:20—F. H. Graves, 13, and G. H. Barnard, 13.

11:25—W. A. Holt, 32, and A. Stuart Robertson, 24.

11:30—Graham Glass, 13, and Percy Criddie, 14.

11:35—A. J. Agnew, 13, and J. E. Miller, 18.

11:40—C. F. Swigert, 20, and A. McC. Creery, 22.

11:45—W. W. Baker, 18, and F. W. Peters, 18.

11:50—C. H. Bebb, 36, and Col. A. W. Jones, 34.

11:55—Dr. A. E. Meckay, 18, and W. E. Davidson, 13.

12:00—Sir R. Lake, 25 and A. F. McEwan, 24.

12:05—Ira Bronson, 23, and Con. Jones, 24.

12:10—Sir F. Barnard, 24, and Alex Baillie, 26.

12:15—Josiah Collins, 12, and C. B. MacNeill, 16.

12:20—T. W. Fletcher, 13, and G. W. Korte, 18.

13:25—J. S. Baker, 13, and F. W. Peters, 18.

13:20—Dr. Geresche, 24, and D. E. Fredrick, 24.

12:35—C. H. Macauley, 24, and J. M. Atkins, 32

12:40—E. R. Wheeler, 30, and C. M. Roberts, 19.

12:45—A. S. Kerry, 9, and J. E. Wilson, 10.

12:50—D. E. Campbell, 30, and B. S. Josselyn, 30.

12:55—M. A. Arnold, 16, and J. L. Sharpstein.

1:00—F. J. Martin, 26, and Angus Campbell, 24.

1:05—C. F. Todd, 13, and E. Enloe, 18.

1:10—E. Cookingham, 14, and C. S. Battle, 15.

1:15—E. J. Roberts, 20, and J. P. Babcock, 31.

1:20—E. S. McCord and F. G. Fowkes, 21.

1:25—H. G. Griggs, 11, and L. A. Lewis, 9.

1:30—F. A. Nitchy, 30, and W. H. Hogg, 20.

1:35—E. Shorrock, 20, and Thorburn Allen, 30.

1:40—John Gelt, 18, and W. McMaster, 33.

1:45—H. S. Wallace, 19, and R. J. A. O'Reilly, 19.

1:50—J. Ogilvy, 12, and F. T. McCollough, 13.

1:55—W. D. Meckay, 30, and R. A. Welsh, 24.

2:00—E. C. Atwater, 16, and Judge Lampman, 16.

3:05—W. C. Butler, 14, and F. R. Van Tuyl, 11.

2:10—Justice Gregory, 30, and Admiral Wylie, 24.

2:15—C. H. Herald, 20, and J. N. Ashton.

2:30—Geo. E. Torey and A. N. Other.

End-of-Season Clearance of

Pure Wool Bathing Suits

Reg. $3.75 and $4.75 for

$2.85

Styles for Men and Women in all Shades and Fancy Stripe Combinations. All sizes and every price greatly reduced.

Boys' Bathing Suits, pure wool quality; Regular $2.95. Sale Price now $2.35

Women's Bathing Suits and Cotton Mixtures; Reg. $2.45. Sale Price now $1.35

Regular $1.85, Sale Price .... 95¢

Bathing Caps, Reg. 60c and $1.50. Sale Prices .... 95¢ and 35¢

Peden Bros

Bicycles—Sporting Goods—Toys

719 Yates Street Phone 817

Cumberland Hasbeens Lose to the Seniors in Comedy of Diamond

CUMBERLAND, Apg. 25.—Quite a burlesque was staged on the Recreation Grounds on Sunday afternoon last when the old-time baseballers of Cumberland and district stacked up against the Cumberland senior nine. The poor old "Has Beens" never had a chance to win against their younger opponents; they lacked the pep of old. Several interesting plays, however, were staged by the old-timers, showing conclusively that there was a time when they knew how to play the game.

"Buck" Gibson, who is classed round these parts as a born comedian, was the life of the whole game, and if Buck had received any assistance he would have talked the senior pitcher off his game. "Bumpy" Gordon did try once or twice to take the measure of "Red" McIntyre, the pitcher, but the sprightly McIntyre was not to be tempted too much. Runs began to pile up tremendously and at the end of the fifth innings the spectators began to leave for home, the score reading Cumberland Seniors, fifteen; Old-Timers, ten. It was decided to call it a go at this stage, and from what we could hear the old-timers are not satisfied; that, as far as baseball is concerned, they do not exist.

Football Booming

Football is going to boom at this end of the Island this coming Winter. Cumberland now boast two teams in the Upper Island League, Cumberland United and the Cumberland Rangers. The Rangers are new to senior company, but they confidently expect to make a good showgin in the senior league. They played last season as the Bevan Rangers and as juniors and made a most excellent showing. It is rumored that several old-time players will be introduced into the team to steady the aggregation.

Tommy Moore Is Busy Lining Up the Boxers For Bouts in Nanaimo

NANAIMO, Aug. 26.—A number of amateur boxing tournaments are to be staged in the city at various intervals during the coming months. Mr. Thomas Moore is at the head of the project, and it is his intention to teach the art of self-defence to all who desire it.

To ensure a complete programme of events, bouts for boxers of all weights are scheduled, from midget to heavyweight, the winner of each class to receive a suitable trophy.

The entries are limited to Vancouver Island only, but it is the intention of the management to have interclub bouts with Bellingham and Vancouver after the Island amateur championships have been decided.

Trophies are now on display in connection with the proposed tournaments.

HUDSON'S BAY XI.

The following team will represent the Bays in their Wednesday League cricket match today at Beacon Hill: Shrimpton, Harrison, Lindner, Haines, Pillar, Booth, Redman, Mason, Parke, Ellis, Davidson, Eaton.

BOXER MENACED BY POISONOUS SPIDER

Tarantula Hides in Bunch of Bananas and Stalks Contender for Light-Heavy Championship

DUNCAN, Aug. 25.—The big fight arranged for October 4, between Cecil Bradshaw, of Duncan, and Roy Cliffe, of Courtenay, for the light-heavyweight championship, came near to being called off in dramatic fashion, when an unscheduled contest between Bradshaw and a huge tarantula was staged in the grocery department of Walter Tanner's store here on Saturday.

Cecil was proceeding to cut some bananas for a customer when his hand brushed against the hairy side of the tarantula, at the the same instant that he caught sight of the great spider-like creature. Bradshaw made a quick decision that long renge stuff was preferable to infighting with his Mygale adversary. Cecil says that in the first encounter his opponent led with his left upper incisor, but failed to reach his mark.

The tarantula was a large one, measuring two and a half inches in diameter. It was captured and carried to the office of Mr. W. M. Fleming, District Agriculturist, where it was chloroformed and afterwards preserved in alcohol. It is now on exhibition at Tanner's grocery.

VANCOUVER RACING

VANCOUVER, Aug. 26.—Pete Clarke's Bookworm won a thrilling victory in the fourth race at Lansdowne Park this afternoon. At the close of the mile and seventy yards Bookworm was only a nose ahead of Bon Box. Caamona, after being well in the rear in the early running, came third, with Pembroke, the favorite, unplaced.

Lansdowne Park has never been the venue of a more thrilling contest, which started before the horses reached the quarter pole and which never let up until the finishing post had been left behind. Bon Box was in front until the half-way mark and after that Bookworm took the lead.

Bookworm paid $37.10 for $2 tickets on the nose, $36.35 for place and $19.50 to show.

First race, five furlongs—Herod's Pride, won, $7.20, $3.70, $3.05; Pinehurst, second, $3.60, $3.05; James B. Brown, third, $3.05. Time 1:01 4-5.

Second race, four furlongs—Red Easter, won, $34.45, $19.50, $7.20; Marquesito, second, $59.15, $15.20; Miss Flint, third, $4.30. Time 48 3-5.

Third race, five and half furlongs—Vanloo, won, $11.55, $2.85, $2.40; Honey Dear, second, $3.30, $2.50; York Road, third, $3.25. Time 1:03.

Fourth race, one mile and seventy yards—Bookworm, won, $37.10, $36.35, $19.50; Bon Box, second, $5.35, $4.35; Caamano, third, $6.50. Time, 1:46 4-5.

Fifth race, six furlongs—Lamsted, won, $13.20, $6.20, $3.85; Mess Kit, second, $2.40, $2.75; Ukase, third, $3.15. Time, 1:12.

Sixth race, six furlongs and fifty-five yards—Miriam Wood, won, $13.05, $11.05, $6.30; Canny Lady, second, $8.55, $5.00; Dowry, third, $5.30. Time, 1:12 2-5.

Seventh race, one mile and seventy yards—Aleso, won, $8.00, $4.60, $3.65; Leta, second, $8.15, $5.40; Bigger Still, third, $6.35. Time, 1:47 2-5.

Overnight Entries

VANCOUVER, Aug. 26.—Wednesday's entries at Lansdowne Park:

First race—Five and one-half furlongs:

C. A. Comiskey	114
Pueblo	114
Deertrail	114
Ukase	114
Different Eyes	114
Jack Ledi	114
Ferandos	112
Pokey Jane	112
F. G. Corley	109
India	107
Yorkshire Relish	107
Fuilanti	102

Second race—Five and one-half furlongs:

Daydue	117
Charles A. Byrne	114
General Petain	114
Kinetio	114
Ruth Wehle	113
Horinga	113
Canny Lady	113
Little Less	103
Hindostan	109
Miss Taft	107
Wooiday	107

Third race—Five and one-half furlongs:

Jack Fountain	114
Joe Joe	114
Dr. Hall	114
Ella Waldo	112
Rose Atkin	113
Lucy J.	113
Tom Jenson	113
Repent	112
Roxoboro II	109
Lady St. Patrick	107
American Maid	107
Spirea	100

Fourth race—One mile and one-quarter:

Quaver	113
Stroller	114
Dowry	114
*Expressive	114
*Golden Cup	113
Mary Contrery	113
Mad Trooper	111
Shadow Spark	105

*Miss R. and J. Bernard entry.

Fifth race—Six Furlongs:

*Lady Gorham	132
*My Reverie	130
**Matinee Idol	111
Jack Fairman	109
Worthman	107
End Man	107
Goldstein	106
**Pearl Boots	101
Al Hotfoot	36

*George Drumhelier entry.

**B. W. Creech entry.

Sixth race—One mile and one-sixteenth:

Blarney Stone	103
John Morrill	109
*Reap	102
Flaxy Mae	107
*Figuration	105
*Reliability	103

*Apprentice allowence claimed.

Seventh race—One mile and 70 yards:

Casey	111
George Choos	109
Bernice E.	109
Miss Liberty	107
Bronston	107
Topmast	107
Leenrock	106
Encrinite	105
Willigan	105
Tom Brooks	102

Coast Hockey League Exists No Longer

CALGARY, Aug. 23.—The Pacific Coast Hockey League, which has been in existence since 1912, is no more. The Patrick circuit has merged with the Western Canada loop the applications of Victoria and Vancouver submitted by Lester and Frank Patrick at today's annual meeting of the Western Canada League having been accepted. With this merger also is chronicled the passing of the Seattle club.

TODAY'S CRICKET

Two Wednesday League cricket matches are on today's schedule. The Tillicums meet the Bays at Beacon Hill and the Albions play Cranleigh House at Cranmore Road. The former two teams are at present tied for the league leadership, so a hard game is expected. The following teams are announced:

Cranleigh House—Hewett, Kinch, Eden Quainton, Butterworth, Vaughan, Knight I, Knight II, Martin I, Martin II, Hanson and Milton; reserve, Slade.

Tillicums—Fletcher, Heinekey, Johnson, Barber, Donaldson, C. Richardson, Freeman, Ackroyd, F. B. Richardson, Stewart, Gaiger and another.

Albions—Lethaby, Yearwood, Lifton, Burslem, Maynard, Frank, Morris, Maurice, Backler, McIlmoyl and Marshall.

Sportive Punches

By the "Old 'Un"

It IS rather embarrassing, isn't it, when you're an Old 'Un of a modest and retiring disposition to get pushed into the glare of the spoRtlight?

* * * * * * *

Maybe you noticed it. But, of course, G. R. (not His Majesty) wasn't responsible for that stuff. He doesn't know anything about our leading athletes, anyhow, though that, of course, is his misfortune, not his fault.

* * * * * * *

Still it's tough having an Old 'Un's hotch-potch credited to you when you're a writer with an international reputation. Sorry, G. R., but this time, at any rate, the Old 'Un was not to blame.

* * * * * * *

Didn't I tell you they were getting some fine Spring salmon up at Cowichan Bay?

* * * * * * *

The Sporting Editor has just shown the Old 'Un a letter from that place telling of a notable capture by Mr. FRANK HARRISON, a visitor from Kaleden, of a forty-two pounder.

* * * * * * *

"CAUGHT WITH LIGHT TACKLE IN ROWBOAT." That is, the angler was in the rowboat, not the fish (until afterwards). And a little later on there was a twenty-one pounder and a twelve pounder to keep the big 'un company.

* * * * * * *

The correspondent remarks: "This beats using gas boat, four or five lines and 35 lbs. of dead sinkers and three men to pull your fish to land it."

* * * * * * *

WE'LL SAY IT DOES, OLD SPORT!

* * * * * * *

Oh, you may go and catch a ton
Of forty-fifty pounders,
But all depends on how it's done
If you want to astound us!

To haul 'em out by might and main,
On window cord or light rope,
Is not much sport, 'tis very plain,
LIGHT TACKLE is the right dope.

* * * * * * *

And after all, listen to this: "A one-pound trout on the tiniest of flies, on gossamer gut and a four-ounce rod, hooked in a purling brook and grassed in an emerald meadow." Can you beat that for a prescription? Oh, boy!

* * * * * * *

(If you can't go fishing, why the next best thing is to talk about it and try and forget your troubles that way.)

* * * * * * *

Now that the by-election is settled and the Premier can "take a seat" and have a rest from electioneering, maybe the Government will be able to get down to real important business and get the necessary Orders-in-Council signed to fix the hunting seasons for the year.

* * * * * * *

There are lots of birds. They had a wonderful breeding season. Coveys are large and the birds are well grown. The "Nimrods" (ha! ha!) are all getting itchy feet and many an old gun is getting a long-delayed dose of oil and elbow-grease.

ELKS WILL HOLD GALA THIS WEEK

CANADIAN DIVING CHAMPIONSHIP ON PROGRAMME

Island Title Also Will Be Competed For at Annual Event at the Gorge on Saturday

The Elks' amateur swimming gala, to be held at the Gorge on Saturday next should be one of the most attractive aquatic events held in the Province this season. The premier event will be the Canadian diving championship from the ten-foot spring board, and it is expected that divers from the Mainland and across the border will compete against the pick of the local talent for the coveted honors. An added attraction will be the Vancouver Island diving championship, which will be held in conjunction with the Canadian event, the winner of which will hold the handsome silver cup presented by the Elks' Lodge, for the coming year. The committee in charge of the affair has also arranged an attractive programme of races, water polo and novelty events, and with favorable weather a high class entertainment is assured. The full programme with list of entries, etc., will be published later. Any information regarding the affair can be obtained by communicating with the club secretary, care of Elks' Club, Weiler Building, Douglas Street.

LEAGUE BASEBALL

American

At Washington—

First game—	R.	H.	E.
St. Louis	7	11	0
Washington	0	5	3

Batteries: Sherker and Severeid; Zahniser, Russell, Speece and Ruel.

Second game—	R.	H.	E.
St. Louis	3	8	1
Washington	6	11	3

Batteries: Danforth, Pruett, Grant and Severeid; Ogden and Ruel.

At Philadelphia—	R.	H.	E.
Chicago	3	10	0
Philadelphia	4	10	2

(13 innings; Sauser hit homer in twelfth.)

Batteries: Faber and Crouse, Schalk; Rommell, Heimach and Bruggy, Perkins.

National

At Chicago—	R.	H.	E.
New York	11	20	0
Chicago	9	13	2

Batteries: Jonnard, Dean, Ryan, Maun, McQuillan and Gowdy, Snyder; Blake, Alexander, Jacobs and O'Farrell.

At Pittsburgh—

First game—	R.	H.	E.
Philadelphia	1	5	3
Pittsburgh	6	13	1

Batteries: Ring and Wilson; Yde and Smith.

Second game—	R.	H.	E.
Philadelphia	2	7	0
Pittsburgh	1	9	3

Batteries: Hubbell and Henline; Morrison, Adams and Schmidt.

At Cincinnati—	R.	H.	E.
Boston	0	4	3
Cincinnati	7	12	0

Batteries: Denton, Yeargin and Gibson; Donohue and Wingo.

At St. Louis—	R.	H.	E.
Brooklyn	1	13	0
St. Louis	4	10	1

Batteries: Grimes and Taylor; Stuart, Fowler, Bell and Gonzales.

Coast

LOS ANGELES, Aug. 26.—While Charlie Hall held Los Angeles to eight scattered hits, Sacramento batted two Angel pitchers hard and won the series opener 10 to 1 here today. Fred Mollwitz' homer with two men on base in the fourth, followed a few moments later with another home run by Becker, started the Solons on their long list of scoring.

	R.	H.	E.
Sacramento	10	13	1
Los Angeles	1	2	5

Batteries: Hall and Shea; Dumovich, Weinert and Spencer.

SAN FRANCISCO, Aug. 26.—Although presenting a patched-up line-up today, with two pitchers in the outfield and a catcher on third base, Salt Lake walloped the Seals by a 6 to 3 score. Geary, for San Francisco, blew up in the sixth and allowed three doubles, a single and three walks for four runs. Coumbe and Peters, for the Bees, got home runs.

	R.	H.	E.
Salt Lake	3	9	2
San Francisco	3	9	0

Batteries: Singleton and Peters; Geary, Mitchell and Yelle.

(Others traveling.)

STANDING OF THE CLUBS

National

	W.	L.	Pct.
New York	75	46	.620
Pittsburgh	70	43	.533
Brooklyn	69	55	.553
Chicago	65	54	.546
Cincinnati	35	60	.520
St. Louis	53	69	.434
Philadelphia	44	74	.373
Boston	44	77	.334

American

	W.	L.	Pct
New York	63	51	.575
Washington	71	53	.573
Detroit	66	55	.545
St. Louis	62	60	.502
Cleveland	53	66	.459
Boston	54	65	.454
Philadelphia	55	67	.451
Chicago	51	37	.432

Seattle Withdraws From Pacific Coast League

SEATTLE, Aug. 26.—Seattle, third city in Pacific Coast Hockey League, withdrew from the organization at the end of last year's season, due to the Arena, where the games were played, being torn down. No other place has been erected in Seattle for a team to play, and the city will not be represented in hockey circles this year.

HORNSBY'S HITTING 'EM

ST. LOUIS, Aug. 26.—Continuing his sensational batting streak, Rogers Hornsby, Cardinal second baseman, slammed out his twenty-second home run of the season off Grimes in the fourth innings of today's game with Brooklyn. No one was on base.

Marine and Transportation

Nippon Yusen Firm Building New Liners For Pacific Service

Transpacific Fleet Will Be Augmented to Ten Ships—Vessels Now Under Construction in England Will Be Out Here Early in 1925—Are of 10,000 Tons and Will Be Largest in Fleet

TO MAKE TRANSPACIFIC VOYAGE FROM YOKOHAMA TO VICTORIA

TWO passenger liners will be added to the Nippon Yusen Kaisha's transpacific fleet operating between Yokohama, Victoria and Seattle, it was learned here yesterday. This will augment the present fleet to ten liners. According to the information received, the N.Y.K. have two new 10,000-ton liners now building in England, and when completed they will be placed on the transpacific run. These are in addition to the two Diesel-engined freighters under construction for the Yokohama-New York run.

The two liners are expected to reach Japan by the end of this year. Each will cost 2,000,000 yen, or approximately $1,000,000 each.

When commissioned they will be the largest passenger liners in the company's transpacific fleet. The largest liner at present operating on this run is the Hakata Maru, which is of 7,800 gross tons.

That the Japanese company is optimistic regarding the volume of business that will be carried on between the Far East and the North American continent is contained in this announcement, as the company is taking an aggressive step despite the enforcement of the Japanese Exclusion Act by the United States.

The building of these liners, it is understood, is part of the plan which was formulated some two years ago by the leading Japanese steamship lines with the Japanese government. The arrangement then was to build liners similar to those operated by the Canadian Pacific and Admiral Oriental Lines. But following the earthquake of September 1 the government was not in a position to aid the companies financially in any great undertaking, so that the N. Y. K. has apparently amended its original plans and built smaller liners than at first designed.

They will, however, be much faster and quite capable of making the transpacific run in eleven and even ten days if weather is favorable. The chief object of building these new liners is to compete with the American and Canadian lines in the silk carrying business and also for the carrying of saloon passengers.

This improvement follows within a year of a big shipping improvement in Victoria made by the N. Y. K. when they transferred their freighters, the Hakata Maru, Toyama Maru, Toyooka Maru and Tokiwa Maru to the Victoria call instead of Vancouver. This at the time increased the number of N. Y. K. ships calling at Victoria to eight. With the addition of the new liners to this service ten N. Y. K. vessels will call here. The four freighters also have a limited passenger accommodation.

It is expected that this announcement will be followed by a similar one from the Osaka Shosen Kaisha, which also had similar plans under consideration as the N. Y. K. before the earthquake upset them. The O. S. K. even now have several liners under construction, both in England and at Japanese yards, and it is highly probable that two of these will be placed on the transpacific run.

U. S. Cutters Are Watching Albert

SEATTLE, Aug. 26.—Cutters of the United States coastguard from Seattle to San Diego today took up a watch for a craft called the Prince Albert, which carried 20,000 cases of liquor when she left Victoria, B.C., recently.

Confirming the foregoing statement, Captain F. G. Dodge, of this city, commanding the coastguard in the North Pacific, said that the Prince Albert was a well-known runner of liquor from Canada to American waters, but that she always kept twelve miles from shore, the cargoes finding their way to land by smaller boats.

The liquor on the Prince Albert was valued at $150,000. In her papers her destination was given as Mexico. The cargo was said to have been brought from Scotland by the steamer Canadian Skirmisher.

Leaves Orient With Large Passenger List

C.P.SS. EMPRESS OF AUSTRALIA

AUSTRALIA LEAVES WITH LARGE LIST

LEFT YOKOHAMA SUNDAY WITH OVER 450 PASSENGERS

Empress of Russia and R.M.S. Makura Will Take Out Over 1,000 Passengers Tomorrow

In a cable advice to the local office it was stated that the Canadian Pacific Empress of Australia sailed from Yokohama Sunday for Victoria and Vancouver with an unusually large passenger list for this time of the year. There are over 450 passengers on board, of which some 200 are traveling saloon.

Tomorrow over 1,000 passengers will sail from this port aboard the Canadian Pacific Empress of Russia and the Canadian-Australasian liner Makura.

The Empress of Russia will take out over 600 passengers, while the R.M.S. Makura will take nearly 500 passengers to Honolulu, Fiji and the Antipodes.

Among those who will leave on the Empress of Russia when she sails from Victoria Thursday night are some well-known businessmen of the United States and the Orient. Guy H. Nason, a member of a large Boston rubber manufacturing firm, is returning to Manila. Mr. and Mrs. Milton Myer will leave on a tour of the Orient on their honeymoon. Mr. J. P. Bourne, manager of the Hong Kong Hotel, is returning to the Orient and Rev. Curtis Lee Laws, editor of The National Baptist Journal and The Watchman-Examiner, of New York, with his wife, are going to China, the former on journalistic work.

Other travelers include Mr. J. W. Hilliard, a prominent San Francisco businessman, who, with his wife and two sons, is making a voyage of combined pleasure and business; and J. Perkins, glue manufacturer, of Lansdale, Pennsylvania.

CANADIAN SPINNER MAY PASS COASTER

BOTH ARE PAYING FIRST VISIT TO THIS COAST

Will Join Pacific Unit on Arrival Here—Spinner Is Faster Ship Than Coaster

Leaving Sydney, Nova Scotia, in the Canadian Merchant Marine's intercoastal service, the Canadian Spinner is due here September 26 with 300 tons for discharge at Victoria, it was learned here yesterday. This is the Canadian Spinner's first visit to this coast. On her arrival here she will be added to the C.G.M.M. Pacific fleet and utilized in the British-Columbia-Antwerp service.

The Spinner is being preceded to this port, however, by the Canadian Coaster, which will dock probably the same day as the Spinner. The Canadian Spinner is a large and much faster freighter than the Canadian Coaster and will most likely overtake her on the intercoastal run. The Canadian Miller, another of the Atlantic fleet, will also be added to the Pacific unit.

Other C.G.M.M. movements were also reported at the local office yesterday, the Canadian Planter having left Wellington for Sydney on her return trip to Canada, while the Canadian Prospector left Taku Bar August 18 for Newchang in the new Intercoast-Oriental service. In the Canadian intercoastal service the Canadian Winner left the Panama Canal on August 18 for Halifax, Quebec and Montreal.

PRESIDENT JACKSON MAY MAKE OWN TRIP

Passengers and Cargo Might Not Be Transferred if Delay Not Serious

Passengers aboard the President Jackson, which had to put into Kobe for repairs owing to encountering typhoons in the China Sea, may yet proceed to Victoria and Seattle by that liner as also might the cargo.

In a wire received by W. N. Allan, local representative of the Admiral line, it was stated that the President Jackson has been delayed at Kobe indefinitely. Nothing, however, was stated about transferring the passengers and cargo to the President Jefferson, which, it is understood has a large passenger list this trip, including 150 Chinese students.

It is quite probable that no serious delay will be caused by the repairs and that the vessel will arrive before the president Jefferson.

The President Jackson has a list of 316 passengers, and a large cargo amounting to approximately 4,000 tons, so that transference of cargo and passengers would only be made if the repairs meant considerable delay.

BORDER KING HERE ON HER FIRST TRIP

BORDER LINE NOW OPERATES THREE FREIGHTERS

Latest Acquisition Is Larger Than Fulton or Wakena and Has Greater Capacity

On her first trip in the Border line's service, represented here by McTavish Brothers, the Border King, formerly known as the San Jacinto, arrived here at seven o'clock yesterday morning and left again at nine o'clock for Vancouver.

The Border King was purchased in San Francisco by the Border Line and reconditioned at the Ballard Marine Railways. She will operate with the Fulton and Wakena in the Border line freight service between Seattle, Victoria and Vancouver.

She is a much larger boat than either the Fulton or Wakena, having a carrying capaitcy of 900 tons. The Fulton carries about 750 tons, while the Wakena is a smaller carrier than the Fulton.

The Border King is a vessel of 614 gross tons, 160 feet long with a beam of thirty-six feet. She draws twelve feet of water and is of wooden construction, having been laid down in 1908.

Increased business compelled the Border Line to purchase the Border King and it is their intention to add to the present fleet when business justifies.

GREAT BRITAIN'S COAST LINE TO BE PATROLLED IN AIR

LONDON, Aug. 26.—Great Britain's coast line will in the near future be patrolled and guarded by powerful seaplanes, now under construction for the navy. Each will carry a pilot, navigator, two machine gunners and a torpedo for launching at hostile surface craft.

Still more powerful planes are being built to make longer flights seaward and these will carry five men each.

Roumania Cannot Accept

BUCHAREST, Aug. 26.—Roumania cannot accept the League of Nations' disarmament plan, embodied in the mutual guarantees pact, it was announced last night after a cabinet meeting.

Irish Line Will Go to Vancouver

VANCOUVER, Aug. 26.—Announcement that an Irish line of steamships is soon to be opened up to Vancouver is brought to this city by Mr. C. L. Prenter, Harbor Commissioner, after a tour of the Old Country lasting some weeks. Commissioner Prenter visited Belfast, Dublin, Cork, Queenstown, Southampton, London, Bristol, Manchester, Edinburgh and Aberdeen, saw the launching of the Aorangi, of the Canadian-Australian Royal Mail Line, and the vast floating drydock at Southampton.

AORANGI MAY COME TO CANADA FIRST

MAY INAUGURATE CANADIAN-AUSTRALIAN RUN HERE

Expected to Sail From England This Year—Is Largest Motor Liner in the World

It was learned here yesterday that if arrangements now contemplated by the Union Steamship Company, of New Zealand, are carried out this coast will have the privilege of first inspecting the new Canadian-Australasian motor liner Aorangi.

According to information received here, it is planned to have the Aorangi leave England late this year with passengers for Los Angeles, San Francisco, Victoria and Vancouver. She will come via the Panama Canal on her maiden voyage and make her first trip in the Canadian-Australian service from Victoria, calling at Honolulu, Fiji, Suva and other island ports en route to Australia and New Zealand.

The Aorangi is the largest motor liner in the world and almost as big as the Canadian Pacific Empress of Canada. She will be just as palatial, as her Diesel engines will not take up so much room as the steam engines of the Empress liners do.

When the Aorangi is placed in this service she will run opposite the Niagara, while the Makura will be placed on the San Francisco run.

U.S. CUTTERS TO AID KINDERSLEY

Crew Is Reported Safe and Comfortable Aboard Hudson's Bay Ship Awaiting Assistance

VANCOUVER, Aug. 26.—Everyone is safe and comfortable on board the Hudson's Bay schooner Lady Kindersley, according to a wireless message received from the vessel by the company. The ship is still locked in the ice about thirty miles from Tangent Point, east of Point Barrow. The drift of the ice has not been very marked in the past few days and she has not moved much.

The ship has been in the ice since August 2, drifting northeast from Point Barrow, with a slight turn to the southward after she rounded the point. There is, it is understood, no indication of any break in the ice-field.

The United States cutter Boxer is still waiting, lying as close as possible to the field. She has steam up and her small boats ready to attempt a dash to the relief of the Hudson's Bay ship if such an attempt should be made necessary.

In addition to the Boxer, it is reported from Nome that other United States revenue vessels and patrol cutters have been ordered to the scene to lend assistance should a necessity develop.

The Hudson's Bay steamer, Bay Chimo, is continuing her northward rush to the assistance of the Lady Kindersley and today is about 100 miles north of Dutch Harbor.

EXPLOSION ON SUBMARINE S-2 KILLS OFFICER

MANILA, Aug. 26.—James E. Egan, of Omaha, Neb., a chief petty officer, was killed today by an engine room backfire explosion aboard the submarine S-2, lying at Cavite navy yard. Seaman Moroski was slightly injured by the blast. The submarine was undamaged. A naval board of investigation has been named to conduct an inquiry.

$250,000 Pulpwood Fire

ISLE VERTE, Que., Aug. 26.—After burning four days, the fire which destroyed the Brown Corporation pulpmill and several pyramids of pulpwood, with an estimated loss of $250,000, was reported under control today.

Hakata Maru is Due on Thursday

Latest advices from the N.Y.K. Hakata Maru to A. H. Hebb, local representative, states that she will make quarantine early Thursday morning. The vessel has 150 tons for discharge here and four first class passengers for Seattle.

SALVAGING OF GOLD BULLION HAS BEEN COMPLETED

LONDON, Aug. 26.—The discovery of an unexpected storing place in the forepart of the liner Laurentic, which has been lying in several hundred feet of water since she was sunk by a German submarine in 1917, at the mouth of Loch Swilly on the northern Irish coast, has enabled divers to recover 250,000 pounds worth of gold bars which had been given up for lost.

The divers have been working intermittently for six years to recover from Davy Jones' locker the consignment to American bankers of 7,000,000 pounds in gold and silver bullion.

The entire consignment now has been recovered.

Ocean and Coastwise Movements

VESSEL MOVEMENTS

PORTLAND, Aug. 26.—Arrived: Kewanee, San Francisco; Mahukona, Fram, Honolulu, via San Francisco; Norwegian steamer Hardanger, Yokohama; Chickasaw City, Vancouver, B. C.; W. H. Chamberlain, Galveston; British steamer Baron Ogilvie, Hong Kong; Dodd, San Pedro.

SEATTLE, Aug. 26.—Arrived: Motorship Loch Monar, Commercial Traveler, Utah, San Francisco; Talthybius, El Cicuima, Diana Dollar, San Pedro; motorship Oregon, Southeastern Alaska; Admiral Dewey, Tacoma; Point Lobos, New Britain, Portland. Sailed: Otsego, Admiral Watson, Southeastern Alaska; Diana Dollar, Vancouver, B. C.; Edward Luckenbach, H. F. Alexander, San Francisco.

SAN FRANCISCO, Aug. 26.—Arrived: Willamette, Astoria; Toba Maru, New York; Sierra, Sydney, Matsonia, Honolulu; Emma Alexander, Seattle; Katerina, Aberdeen. Sailed: Governor, London; Atlas, Gray's Harbor; Westport, Crescent City.

EVERETT, Aug. 26.—Arrived: Admiral Dewey, Jacox, Seattle. Sailed: Admiral Dewey, Seattle.

KETCHIKAN, Aug. 26.—Sailed: Yukon, southbound.

JUNEAU, Aug. 26.—Sailed: Princess Alice, southbound.

WRANGEL, Aug. 26.—Sailed: Yukon, southbound.

PETERSBURG, Aug. 26.—Sailed: Jefferson, southbound.

Arrived

KOBE, Aug. 22.—Alaska Maru, San Francisco; Natica, San Pedro.

HAVRE, Aug. 23.—Illinois, San Francisco; Pacific Trader, Portland, Ore.

TIEN TSIN, Aug. 21.—Horaisan Maru, Seattle; West Jessup, Portland.

SYDNEY, N. S. W., Aug. 24.—Nordbo, San Francisco.

ROTTERDAM, Aug. 25.—Foldenfjord, San Pedro.

QUEENSTOWN, Aug. 24.—Ben Maodhui, Portland, Ore.

PLYMOUTH, Aug. 26.—President Lincoln, San Francisco. 25.—President Munroe, New York, via San Francisco.

C.G.M.M. MOVEMENTS

Canadian Traveller, Aug. 17, left Port Alberni for Montreal.

Canadian Planter, Aug. 22, left Wellington for Sydney.

Canadian Farmer, Aug. 20, left Ocean Falls.

Canadian Scottish, Aug. 18, arrived Vancouver.

Canadian Prospector, Aug. 18, left Taku Bar for Newchang.

Canadian Winner, Aug. 18, left Panama Canal for Halifax, Quebec and Montreal.

Canadian Skirmisher, Aug. 26, arrived Vancouver.

Canadian Freighter, Aug. 18, arrived Falmouth.

Canadian Highlander, Aug. 18, left Victoria for United Kingdom.

Canadian Volunteer, Aug. 20, arrived Vancouver.

Canadian Transporter, Aug. 15, left Glasgow for Victoria.

Canadian Rover, Aug. 21, arrived San Francisco.

Canadian Trooper, Aug. 20, arrived Vancouver.

Canadian Importer, Aug. 20, left Victoria for Australia.

Canadian Inventor, Aug. 16, arrived Vancouver.

Canadian Observer, Aug. 20, arrived Ocean Falls.

Canadian Coaster, Aug. 15, left Sydney, N. S., for Vancouver.

Canadian Spinner, Aug. 16, left Sydney for Vancouver.

SHIPPING CALENDAR

To Arrive

Empress of Australia, from Orient, Sept. 3.

President Jefferson, from Orient, Sept. 7.

Manila Maru, from Orient, Sept. 7.

Shidzuoka Maru, from Orient, Sept. 8.

Hakata Maru, Orient, Sept. 10.

Protesilaus, Orient, Sept. 14.

Yokohama Maru, Orient, Sept. 27.

To Sail

Makura, for Antipodes, Aug. 27.

Iyo Maru, for Orient, Aug. 27.

Empress of Russia, for Orient, Aug. 28.

President Jackson, for Orient, Sept. 5.

Alabama Maru, for Orient, Sept. 4.

Empress of Australia, for Orient, Sept. 11.

Shidzuoka Maru, Orient, Sept. 21.

Manila Maru, Orient, Sept. 25.

SHIPS TO BERTH

(Times Subject to Change)

Iyo Maru, due tomorrow afternoon, outbound for Orient.

Ruth Alexander, due 10 o'clock Thursday night, from California ports.

Philoctetes, due 7 o'clock Thursday morning, outbound for Orient.

Dorothy Alexander, due 9 o'clock Saturday night, from California.

Empress of Australia, due from Orient September 3.

Manila Maru, due September 7, from Orient.

Shidzuoka Maru, due September 8, from Orient.

Hakata Maru, due September 10, from Orient, with 150 tons for discharge here.

SHIPS TO BERTH

(Times subject to change)

Kent, due this week-end to load 500,000 feet of lumber for New York and Boston.

Brookdale, due this week-end to load 200,000 feet of lumber for California.

President Jackson, due 4:30 o'clock Sunday afternoon, outbound for the Orient.

Emma Alexander, due 7 a.m. Sunday, outbound for California ports.

Canadian Skirmisher, due Tuesday from United Kingdom.

COASTWISE SAILINGS

To Vancouver

C.P.R. Vessels—2:15 p.m. and 11:45 p.m. daily.

To Seattle

C.P.R. Vessels—4:30 p.m. daily.

SS. Sol Duc—10:15 a.m., daily, except Sundays (via Port Angeles).

To Port Angeles

SS. Olympic—9 a.m. and 3:30 p.m. daily.

SS. Sol Duc—10:15 a.m. daily, except Sundays.

Sidney-Bellingham

Motor Princess—10:45 a.m. and 6:10 p.m. daily.

Sidney-Anacortes

SS. Puget and SS. City of Angeles—9:30 a.m., 2:00 p.m. and 5:30 p.m. daily.

To West Coast

SS. Princess Maquinna—11:00 p.m., on 1st, 10th and 20th of each month.

To Alaska

C.P.R. Vessels—11 p.m. on July 25 and 29, and August 5 and 8.

To Gulf Islands

Island Princess—7:15 a.m. on Mondays, Thursdays and Saturdays. (Automobiles carried on all but Gulf Islands route.)

TRANSPACIFIC MAILS

AUGUST, 1924

China and Japan

President Madison—Mails close Aug. 12, 4 p.m. Due at Yokohama, Aug. 24.

Empress of Canada—Mails close Aug. 14, 4 p.m. Due at Yokohama, Aug. 25; Shanghai, Aug. 29; Hong Kong, Sept. 1.

President McKinley—Mails close Aug. 24, 4 p.m. Due at Yokohama, Sept. 5; Shanghai, Sept. 10; Hong Kong, Sept. 14.

Empress of Russia—Mails close Aug. 28, 4 p.m. Due at Yokohama, Sept. 8; Shanghai, Sept. 12; Hong Kong, Sept. 15.

Alabama Maru—Mails close Aug. 30, 4 p.m. Due at Yokohama, Sept. 14.

President Jackson—Mails close Sept. 5, 4 p.m. Due at Yokohama, Sept. 17; Shanghai, Sept. 22; Hong Kong, Sept. 26.

Australia and New Zealand

Maunganui (via San Francisco)—Mails close Aug. 10, 4 p.m. Due Wellington, Sept. 1; Sydney, Sept. 6.

Ventura (via San Francisco)—Mails close Aug. 23, 4 p.m. Due Sydney, Sept. 16.

Makura (direct)—Mails close Aug. 27, 4 p.m. Due Auckland, Sept. 15; Sydney, Sept. 24.

SHIPPING INFORMATION

SUNRISE AND SUNSET

AUGUST, 1924

Time of Sunrise and Sunset (Pacific Standard Time) at Victoria, B.C., for the month of August, 1924:

	Sunrise	Sunset		Sunrise	Sunset
1	4:46	7:50	17	5:10	7:24
2	4:48	7:42	18	5:11	7:23
3	4:51	7:47	19	5:15	7:21
4	4:52	7:42	20	5:15	7:18
5	4:54	7:44	21	5:18	7:15
6	4:55	7:45	22	5:10	7:16
7	4:58	7:41	23	5:16	7:14
8	4:58	7:40	24	5:19	7:15
9	4:59	7:38	25	5:21	7:10
10	5:01	7:37	26	5:25	7:09
11	5:02	7:32	27	5:24	7:06
12	5:03	7:35	28	5:25	7:04
13	5:03	7:32	29	5:28	7:05
14	5:04	7:30	30	5:28	7:20
15	5:07	7:26	31	5:29	6:58
16	5:08	7:29			

The Meteorological Observatory, Gonzales Heights, Victoria, B.C.

TIDES AT VICTORIA

AUGUST, 1924

Day	Time H. M.	H't Ft.	Time H. M.	H't Ft.	Time H. M.	H't Ft.	Time H. M.	H't Ft.
1	1:10	8.5	6:58	1.2	17:34	7.5	21:46	7.0
2	1:49	8.1	10:12	1.7	17:55	7.3	22:54	6.6
3	2:31	7.7	10:50	2.1	18:16	7.4	23:24	2.3
4	3:24	7.3	11:59	5.7	18:29	7.8	.....	
5	0:22	6.7	4:58	6.2	16:07	2.4	19:14	7.6
6	1:27	6.1	6:29	6.3	15:43	4.5	19:44	7.5
7	3:51	4.2	6:16	5.9	15:14	5.0	20:15	8.1
8	5:39	3.6	15:05	6.2	15:41	5.7	20:51	8.4
9	4:26	3.8	.....		.....		21:50	8.7
10	5:20	3.2	.....		.....		23:08	8.6
11	6:13	1.7	.....		.....		23:37	8.5
12	7:04	1.3	13:42	7.4	15:40	7.5	23:01	2.9
13	7:51	1.5	10:52	7.8	18:44	7.6	.....	
14	0:46	8.8	2:25	1.3	19:54	7.4	20:45	6.7
15	1:40	8.5	9:19	2.3	14:42	7.5	21:36	6.2
16	3:35	8.1	8:50	3.1	17:11	7.4	22:55	5.7
17	3:39	7.6	10:27	5.2	17:40	7.7	23:27	6.3
18	4:34	7.0	11:12	3.6	13:11	7.7	.....	
19	0:25	4.5	2:45	6.5	11:52	4.4	13:44	7.2
20	1:56	4.5	7:14	6.2	12:35	3.2	15:18	7.3
21	2:51	4.1	9:10	6.9	15:13	3.9	19:32	7.5
22	3:20	6.4	.....		.....		20:45	7.9
23	4:14	9.5	.....		.....		21:21	7.7
24	5:02	2.3	.....		.....		22:17	7.9
25	6:24	5.0	.....		.....		23:03	7.7
26	2:49	2.7	13:22	7.4	13:20	7.5	23:24	7.0
27	7:30	5.4	16:30	7.4	19:33	7.3	.....	
28	0:28	7.5	7:38	5.2	16:46	7.5	20:14	6.7
29	0:58	7.4	2:31	5.3	13:41	7.5	20:49	6.3
30	1:27	7.8	2:07	5.3	13:36	7.5	21:53	5.7
31	3:22	7.8	3:44	2.7	13:30	7.3	23:02	6.3

The time used is Pacific Standard for the 120th Meridian west. It is counted from 0 to 24 hours from midnight to midnight. The figures for height serve to distinguish High Water from Low Water. Where blanks occur in the tables the tide rises or falls continuously during two successive tidal periods without turning.

The Height is in feet and tenths of a foot above the average level of lower Low Water.

Esquimalt—To find the depth of water on the sill of the drydock at any time add 18.9 feet to the height of High Water as above given.

Great War Veterans' Association
EXCURSION
to Everett, Wash.
SS. PRINCESS ADELAIDE, LEAVING 9 A.M.
Labor Day, Monday, Sept. 1st
Fares: Adults, $2.50 Children, $1.25
Pipe Band, Dance Orchestra and Other Attractions
TICKETS LIMITED—BUY EARLY

Try the Comfort of the Bright Airy Rooms
At the Cecil
Blanshard Street, Next to Public Library
Phone 1318-O

Union SS. Co. of B.C., Ltd.
Regular Sailings from Vancouver to all East Coast and Mainland points, logging camps and canneries as far as Prince Rupert and Anyox.
For detailed information apply
GEO. McGREGOR, Agent
Telphone 1925 No. 1 Belmont House

CANADIAN PACIFIC
SAILINGS TO EUROPE
MAKE RESERVATIONS NOW
FROM MONTREAL
To Cherbourg-Southampton-Antwerp
Sept. 16 .... Marburn
Sept. 17, Oct. 15 .... Minnedosa
Oct. 1, Oct. 29 .... Melita
To Belfast-Glasgow
Sept. 11, Oct. 9 .... Montreal
Sept. 23, Oct. 21 .... Marloch
To Liverpool
Sept. 12, Oct. 10 .... Montclare
Sept. 26, Oct. 24 .... Montcalm
Oct. 3, Oct. 31 .... Montrose
FROM QUEBEC
To Cherbourg-Southampton-Hamburg
Sept. 10, Oct. 8 .... Empress of France
Sept. 24, Oct. 22 .... Empress of Scotland
To Liverpool
Sept. 19, Oct. 17 .... Montroyal
To Belfast-Glasgow
Oct. 2 .... Montlaurier
Apply to Agents everywhere or J. J. FORSTER, Gen. Agt., C.P.R. Station, Vancouver, Telephone Seymour 2630, Can. Pac. Ry., Traffic Agents.

"KANT-KREASE"
Enjoy flexible collar comfort by wearing Tooke's "Kant-Krease." The Style you want in ¼ sizes. Banded to insure long wear.
35c. each—3 for $1.00
Tooke
Avoid Imitations Look for The Name

Comfortable Rooms
PLEASANT HOME-LIKE
Hot and Cold Showers
Reasonable Rates
PHONE 2960
Y. M. C. A.

Get a Bathing Suit
Wool or Cotton—All Sizes
BALBRIGGAN UNDERWEAR
Men's, Youths' or Boys'
LADIES' RIDING BREECHES
BOYS' WHITE KNICKERS
ARTHUR HOLMES
1314 BROAD STREET
Between Yates and Johnson

TOGO CLEANERS & DYERS
575 YATES STREET 4136

Do You Know the Value of Port?

TRY CONVIDO PORT
Every drop of this fine, mellow old Port is worth its weight in gold to the weak as a strengthener and blood-maker.
Sold at All Government Stores
This advertisement is not published or displayed by the Liquor Control Board or by the Government of British Columbia.

MAYNARD & SONS
Auctioneers
Instructed, we will sell at our Salesroom, 727-733 Pandora Avenue,

Today, 1:30 P.M.
Almost New

Furniture and Effects

Including 2 Drophead Singer Sewing Machines, Edison Amberol and Records, Revolving Bookcase, 7 extra fine, large, Easy Upholstered Chairs, Sewing Table, Mahogany Parlor Chairs, Tapestry Covered Chairs, Electric Reading Lamp, Reclining Chairs, Library Table, several Grass Chairs and Rockers, Clocks, Violins, Accordions, Piano Rolls, Cameras, Records, 2 Round Fumed Oak Extension Tables with Chairs to match, Golden Oak Buffet, Oak Sideboard, Brass and Onyx Stand, D. L. Gateleg Table, Carpet Squares, very good Congoleum Art Square, Hall Linoleum, an exceptionally nice lot of Beds in white enamel, walnut finish, and Brass in single, three-quarter and full size with good Springs and Felt Mattresses, Cream Enamel Chiffonier, Mission Oak and other Dressers, Chest of Drawers, very good Child's Cot, sanitary Davenport, 7 suitable length Couches, Bed Lounges, Singer Hand Sewing Machine, 5 Baby Buggies and Go-Carts, Office Desk with pigeon holes, Kitchen Cupboard, Toiletware, Upholstered Box Couch, very good Leather Trunk, Steel Ranges, very good Gas Range, small Cook Stove, good Heater, several good Kitchen Tables, Kitchen Utensils, 7 boxes of Wealthy Apples, 10 small Kegs, 6 New Water Tanks, Bath, Lawn Mowers, Garden Tools and Hose, small lathe, lot of Waterpipe, Very Good Cider Press, Gent's Bicycle with Johnson motor wheel, in good order, etc., etc. Now on view.

Also in the Morning at 11 o'clock a special consignment of fifty Prize Winning Speckled Sussex, including many fine pullets and cockerels. This strain has won nearly every important prize in British Columbia for several years, etc. Also other birds. Good Row Boat, etc.

MAYNARD & SONS
Auctioneers Phone 837

V. 2421

Jersey Cattle

Auction Today at 2 P.M.

At Mr. Logie's Farm, Atkins Road, Near Parson's Bridge
(As previously advertised)

McCLOY & CO.
Auctioneers

V. 2420

Auction Tomorrow at 1:30 P.M.

In McCloy's Auction Halls
Corner Pandora and Blanshard Sts.

Household Furniture

Superior Fumed Oak Dining-Room Set, Chesterfield in Saddlebag, Carpets, single and double Beds, almost new Steel Range, Tools, etc.

McCLOY & CO.
Auctioneers

Note—Usual Livestock Auction, Public Market, Saturday, 11 a.m. Horses, Cows, Chickens.

Sale No. 1834

STEWART WILLIAMS & CO.
AUCTIONEERS

Duly instructed by J. W. Weaver, Esq., will sell by Public Auction at his residence, 1060 Richmond Avenue

Today, August 27

at 2 o'clock, the whole of his

Household Furniture and Effects

For list see last Sunday's paper.
On view this morning from 10 o'clock.
For further particulars apply to
The Auctioneer
Stewart Williams
410-411 Sayward Bldg., Phone 1324

PICKFORD & CO.
Furniture moved in padded auto trucks
Pianos Moved, $3 and Up
Crating PHONE 342 Packing

Furniture Snaps

Fumed Oak Dining Set for	$39.00
Cabinet Gramophone, 25 Records	65.00
China Cabinets, $30, $35, $27, $24	20.00
Oak Music Cabinet; a snap	6.50
Mahogany Bureaus, $49, $39 and	35.00
Very Good Oak Chiffonier for	19.00
Dressers at $30, $10.50, $14 and	12.50
Bed, Spring and Mattress for	9.50
Oak Library Table	12.50
Pretty 9x9 Wilton Carpet, as new	39.00
Oliver Typewriter; a bargain at	19.00
Full-Length Cheval Mirror	22.50

British Furniture Mart
747 Fort Street Phone 3663
See Our Books—Good and Cheap

Bartholomew's
1115-1119 Fort Street (above Cook St.)
LARGE STOCK high and medium class USED FURNITURE
ANTIQUES
Old Sheffield Plate, Persian Rugs, etc. Easy terms.
Cars Nos. 1, 4, 5, 10, 11 to Cook Street.

CANADIAN BREAD COMPANY

TORONTO, Aug. 26.—The annual report of the Canadian Bread Company shows an increase in assets of nearly half a million dollars against an increase of liabilities of only $50,000. Surpluses and reserves as of June 30 were $1,959,707 against $1,570,988 in the preceding fiscal year. Earnings applicable to common stock approximate 20.75 per cent. Earnings of 2.30 were shown in 1923 and 6.76 per cent in 1922.

Finance and Commerce

SELLING RENEWED ON REDUCED MARKET

Short Covering at Opening Gives Firm Tone, But Lack of Support Sets Prices Back

NEW YORK, Aug. 26.—Short covering operations imparted firm opening prices in today's stock market, but the failure of speculators on the long side to follow up the advance led to a renewal of selling. Business was in reduced volume, total sales being less than 675,000 shares.

Selling pressure was directed largely against specialties which have been the subject of unfavorable rumors. Some of the most active selling took place in such issues as Chandler Motors, Famous Players, International Paper, Cuyamel Fruit, Kresge Department Stores, and National Enameling, which showed net declines of 1 to 3½ points.

Standard industrials showed mixed changes on the day. U.S. Steel closed ⅜ higher at 108⅞ after having touched 109½. American Can touched 134⅝ and then eased to 133½ up ¾. Baldwin and Studebaker showed small fractional recessions. Chairman Gary's announcement that the improvement in the steel trade in the last few months had exceeded his expectations, was not made until after the market closed.

Railroad Shares

Railroad shares showed mixed changes. One of the significant features of the July earnings reports now being published is that the net income for that month compares favorably with that of the same month last year, despite rather substantial reductions in gross. International Railways of Central America touched a new top at 16, buying apparently being influenced by reports that the floating supply in London had been substantially reduced by the purchasers of American investors. Active selling of Congoleum, which broke more than 3 points to 45, followed the announcement of a new stock offering. Weakness of Chandler was again associated with unfavorable dividend rumors. Public utilities showed good gains during the early trading, but they reacted with the rest of the list later.

Call Money

Call money again held at 2 per cent. Time money rates were unchanged, with business quiet. Commercial paper was fairly active with 3¼ per cent the ruling rate for prime names.

Trading in the foreign exchanges was light, but the principal rates held firm. Demand sterling was quoted around 4.48½ and French francs ruled around 5.40 cents. Other European currencies showed only nominal changes.

Reactionary tendencies again predominated in today's bond market with Liberty bonds, foreign obligations and railroad issues participating in the downward movement. Trading was dull with price fluctuations mainly confined to narrow limits.

Conflicting movements featured dealings in the Wilson & Company issues, which attracted considerable trading interest in view of the receivership proceedings against the company. The convertible sixes and 7½s recovered almost four points while first sixes fell back 2⅞.

Reports that the French government might float another external loan later in the year, had a depressing influence on French bonds, but failed to bring about extensive liquidation. Several of the municipal issues averaged losses of about a point. Belgian and Serbian obligations also lost ground. Local bankers were said to be figuring on a $15,000,000 issue for the Dominion Coal Company of Canada, a subsidiary of the British Empire Steel Corporation.

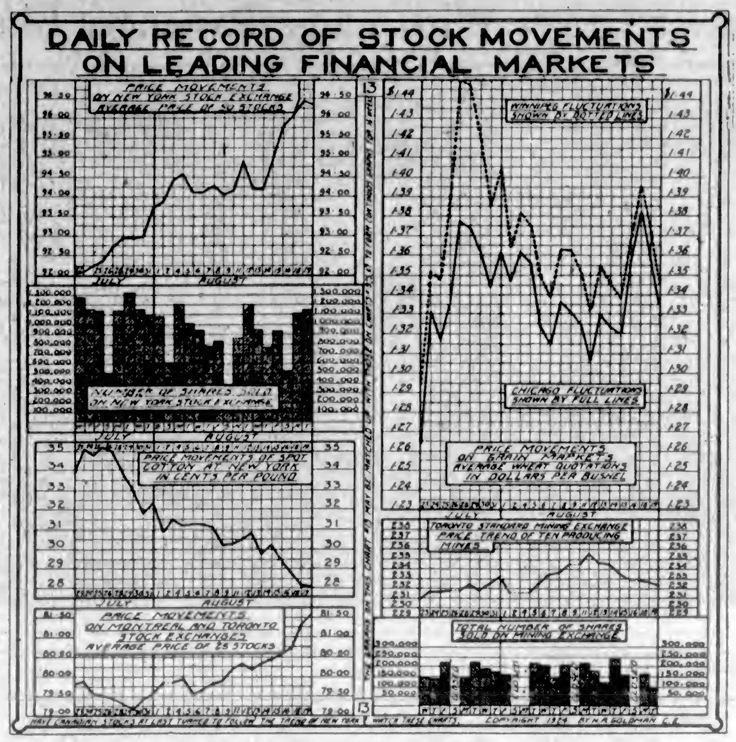

(Supplied by R. P. Clark & Co., Ltd.)

	High	Low	Bid
Allis Chalmers	64-2	63-6	63-6
Allied Chemical	74-5	73-7	74
Amer. Beet Sugar	41	41	41
Amer. Bosch Mag.	27	27	27
Amer. Can.	134-5	132	133-2
Amer. Car & Fdy.	167	167	167
Amer. Intl. Corp.	32-4	17-2	27-4
Amer. Linseed	19-1	16-1	16-1
Amer. Locomotive	81-3	80-1	80-1
Amer. Smelters	75-3	75-7	72-7
Amer. Steel Fdy.	36-6	36-4	36-4
Amer. Sugar	45-2	44-1	44-1
Amer. Sum. Tob.	7-6	7-6	7-5
Amer. Tel. & Tel.	127-5	127-1	127-1
Amer. Tob.	162-4	152-2	153-4
Amer. Woolens	76-1	75	75-2
Anaconda	36-5	35	36
Atlantic Gulf	15	14-4	14-4
Atchison	104-4	104-1	104-1
Baldwin Loco	123-2	121-6	122
Baltimore & Ohio	62-4	61-7	62-1
Bethlehem Steel	46-7	45-1	45-2
Brooklyn Manhat.	25	24-2	24-2
California Packing	85-2	86-2	88-2
California Pete	21-6	21-5	21-5
Canadian Pacific	160-2	140	146-5
Cast Iron Pipe	106-2	106-2	107
Cerro de Pasco	47	46-5	46-6
Chandler	45-6	41	41-1
Chesapeake & Ohio	65-7	56-1	63-2
Chic., Mil. & St. P.	16-4	15-5	16
Chic., Mil. & St. P. pfd.	35-6	35-6	33-7
Chic. & Northwest	61-6	61-6	61-6
Chic., R.I. & Pac.	33-7	32	33
Chile Copper	24-3	32-6	34
Chino Copper	20-7	20-7	20-7
Coca Cola	75-5	76-4	76-4
Colo. Fuel & Iron	37-7	36-2	36-6
Columbia Gas	35-7	36-5	36-7
Cons. Gas	71-1	71	71
Cont. Can.	67-7	57-2	57-2
Corn Products	34-2	33-7	34-1
Cosden Oil	27-2	27	27
Cuba C. Sugar pfd.	62-4	62-1	62-1
Crucible Steel	53-5	54	54-1
Davison Chemical	45-6	43-2	44-2
Del., Lack. & West.	135-4	135	136
Dupont Powder	121-2	139-2	126-2
Endicott Johnson	62-6	62-5	62-5
Erie	26-6	26-6	26-6
Erie 1st pfd.	40-3	36-7	40-2
Famous Players	62-4	76-2	81-4
General Asphalt	44-2	42-4	42-4
General Electric	275	272	274
General Motors	15	14-7	16-7
Granby	13-7	13-4	15-5
Great Northern Ore	26-5	26-5	25-5
Great Northern pfd.	65-6	63	65-6
Gulf States Steel	75-2	74-2	74-2
Houston Oil	73-2	71-4	71-5
Illinois Central	112	112	112
Inspiration	27	27	27
Intl. Comb. Eng.	26	25-5	25-6
Intl. Harv.	66	54	64
Intl. Mer. Mar. pfd.	40-5	36-6	35-6
Intl. Nickel	16-4	16	18
Intl. Paper	51-3	47-6	47-6
Invincible Oil	12	13-5	13-6
Jones Tea	31	31	31
Julius Kayser	20	15	20
Kan. City Southern	31	30-6	31
Kennecott Copper	47-4	65-2	47
Kelly Springfield	15-5	15	16
Keystone Tire	2	2	3
Kresge	610	610	610
Lehigh Valley	33-7	63-6	52-6
Louis. & Nash.	68-6	66-6	98-4
Mack Truck	100-3	98	98-5
Maxwell "A"	58-3	66-4	36-4
Maxwell "B"	14-7	14-2	14-2
Mexican Seaboard	31-2	31	31
Miami	35	35	33
Middlestates Oil	2-2	1-2	1-2
M., St. P. & S.S.M.	40	40	40
Missouri Pacific	10-2	18-5	16
Miss. Pacific pfd.	63-4	62-5	63-7
Montgomery Ward	36	34-7	35-1
Moon Motor	33-2	33	36-2
National Enamel	31-2	36-5	60
National Lead	168	160-2	136-2
Nevada Cons.	14-4	14-2	14-2
Norfolk & West.	133-6	125	125
North American	33	27-1	27-7
Northern Pacific	66	64-2	64-6
N.Y. Central	107-7	107-5	107-6
N.Y., N.H. & Hart.	24-2	23	23-4
N.Y., Ont. & West	20	16-6	20
Owen Bottle	42-2	42-4	42-4
Packard Motor	11-7	11-7	11-7
Pacific Oil	47-3	46-6	46-6
Pan American	37-2	66	66-6
Pan Amer. "B"	66-3	33-1	66-1
Pennsylvania R.R.	44-7	44-5	44-6
People's Gas	100-3	100	100-3
Pere Marquette	63	61	61
Phillips Pete	33-4	33-4	33-4
Pierce Arrow	11-2	11-2	11-2
Prod. & Ref.	26-1	26-7	26
Pullman Co.	138	126	126
Punta Allegre	52-4	52-4	33-4
Pure Oil	22-1	22	22
Rail. Steel Spring	121	121	121
Ray Cons.	12	12-7	12-7
Reading	62	60-7	60-7
Replogle Steel	12	12	12
Rep. Iron & Steel	48	47	47
Royal Dutch	42-7	42-2	42-2
Savage Arms	58-4	38	58
Sears Roebuck	106	103-4	105
Shell Union	15-4	16	16-4
Sinclair Cons.	13	17-5	17-5
Sloss Sheffield	75-2	74-5	75
Southern Pacific	55-5	52	52
Southern Railway	66-4	68-7	66
Standard Oil, Cal.	57-2	37	57
Standard Oil, N.J.	34-5	34-4	34-2
Standard Oil, Ind.	66-4	55-4	56-4
Stewart Warner	52-6	31	52
Stromberg Carb.	55-4	65-4	66-4
Studebaker	36	36	36
Tennessee Copper	6-5	5-2	3-5
Texas Co.	41-2	41	41
Texas Gulf Sulphur	78-3	77-2	78-2
Texas Pacific R.R.	27-6	36-4	36-4
Texas Pac. C. & O.	5-1	5-1	5-1
Timken Roller	34-6	34-3	34-3
Tobacco Prod.	63	64-2	66
Trans. Oil	4-7	4-5	4-7
Union Pacific	144-2	143	144-2
United Fruit	214	214	214
U.S. Ind. Alco.	74	72-4	73-4
U.S. Rubber	36-6	34-4	34-5
U.S. Steel	106-4	103-4	103-7
U.S. Steel pfd.	121	126-4	131
U.S. Smelting	32-7	23-1	22-1
Utah Copper	78-5	73-5	73-5
Vanadium	35	34-4	24-4
Wabash	42-2	41-2	41-6
Western Union	112	112	112
Westinghouse Elec.	63	62-5	63
White Motor	62-5	63-4	62-4
Willys-Overland	2-7	2-5	3-5
Willys-Overland pfd.	65	63-4	63-7
Wilson Packing	5-5	6	6-1
Woolworth	111-7	111	111-1

NEW YORK CURB

(Supplied by R. P. Clark & Co., Ltd.)
2 O'CLOCK LIST

Industrials	Bid.	Asked.
Acme Coal	1⅛	2
Centrifugal	20	22
Checker Cab	15	20
Durant Del.	13⅝	15¼
Mesabi	2⅝	2¾
Stutz	5	6⅝
Radio	5	5⅛
Reo	16½	16⅝
Tob. Prod. Ex.	3½	3⅝
Un. Profit Shar.	5⅝	5⅝
Un. Retail Candy	3	5⅛
Cities Svc., com.	142	143½
Cities Svc., pfd.	75¼	75⅝
Cities Svc., Bkrs.	14⅛	14⅝
Oils		
Carib.	2⅝	2½
Federal	12	17
Glenrock	10	20
Int. Pete.	13⅝	15
Merl Mexico	2⅛	2½
Mexico Oil	15	20
Mutual Oil	10⅝	11
Noble Oil	7	3
Penncok	14¼	14½
Ryan Cons.	3⅝	4
Sapulpa	1½	2
Salt Cr. Prod.	22	22⅝
Salt Cr. Cons.	7½	7⅝
Wilcox	4½	5
Mines		
Ariz. Globe	4	5
Butte & West	12	10
Col. Jerome	16	22
Candelabria	..	1
Cons. Copper	3⅝	3⅝
Cresson	2⅛	3⅝
Delores	40	50
Eureka	7	8
Hecla	5	6¼
Hollinger	14	14⅛

VICTORIA EXCHANGE

Mining	Bid	Asked
Boundary Red Mountain	.10	..
Bowena Copper	..	.10
Consolidated M. & S.	35.00	..
Cork Province	.06	..
Douglas Channel	..	.02
Dunwell Mines	5.25	5.65
Eldorado	..	.40
Glacier Creek	.42	.45
Granby	14.00	..
Hazelton Gold Cobalt	..	.02
Hemlock Creek Placer	..	.66
Howe Sound	2.75	3.50
Independence	..	.17
Indian Mines	.10	.15
International Coal	..	.12
Premier Mines	2.00	2.36
Rufus	..	.16
Sheep Creek Consolidated	..	.00½
Silver Crest Mines	.07½	.02
Silversmith	..	.40
Standard Silver Lead	..	.20
Saaloch Mines	.30	..
Surf Inlet Gold	..	.27
Terminus	..	.26
L. & L. Glacier	..	.17
B. C. Silver	..	.50
Oils		
Boundary Bay Oil	..	.00 1-16
Empire Oil	..	.00¼
Spartan Oil	..	.00⅛
Sweetgrass	..	.00⅝
Trojan Oil	..	.03⅛
Utility Oil	..	.00⅛
B.C. Montana	..	.00⅝
Miscellaneous		
Allen Theatre pfd.	20.00	..
B. C. Perm. Loan	67.00	..
Canada National Fire	..	66.00
C. P. R.	247.00	152.00
Great West. Perm. Loan	..	22.00
Gregory Tire & Rubber	..	2.00
B. C. Marine	..	100.00

MONTREAL STOCKS

(Supplied by R. P. Clark & Co., Ltd.)
All Fractions in Eighths

	Close
Abitibi	56-4
Asbestos	20
Brompton Paper	24-2
Brazilian Trac.	46-4
Can. Cement com.	87-6
Can. Car Fdy. com.	46
Can. SS. com.	13-4
Can. SS. pfd.	46
Can. Cottons	206
Can. Converters	77
Cons. M. & S.	42-4
Detroit United	21-4
Dominion Bridge	66-4
Dominion Canners	34-4
Dominion Textile	61-2
National Breweries	56
Mackay Co.	116
Atlantic Sugar	13
Howard Smith	39
Penman's, Ltd.	148
Shawinigan	136-4
Spanish River Pulp	107
Spanish River Pulp pfd.	115-4
Steel of Canada	74
Wayagamac Pulp	36

FOREIGN EXCHANGE

NEW YORK, Aug. 26.—Foreign exchange quiet. Quotations in cents. Great Britain—Demand 448⅝; cables 448¾; 60-day bills on banks 443¾. France—Demand 5.40½; cables 5.41. Italy—Demand 4.43½; cables 4.43. Belgium—Demand 4.98½; cables 5.00. Germany—Demand, per trillion, .23⅞. Holland—Demand 38.71. Norway—Demand 13.73. Sweden—Demand 26.57. Denmark—Demand 16.14. Switzerland—Demand 18.72. Spain—Demand 13.26. Greece—Demand 1.82. Poland—Demand 16⅛. Czecho-Slovakia—Demand 3.00. Jugo-Slavia—Demand 1.24. Austria—Demand .0014⅛. Roumania—Demand .47⅝. Argentine—Demand 33.27. Brazil—Demand 10.12. Tokio—Demand 41⅛. Montreal—55 31-32.

ANOTHER BAD BREAK ON WINNIPEG MARKET

Good Weather Reports Have Bearish Influence, and Futures Lose Much Ground

WINNIPEG, Aug. 26.—Indifferent cables and continuation of very favorable weather, and crop reports showing conditions much better than the trade anticipated, caused wheat values to experience a drastic break on the grain market here today, the October future touching a low of 125 and the close being around this mark, showing a net loss of 3⅝ cents for October, 3⅝ cents for December and 3⅝ cents for May.

	Open.	High.	Low.	Close.
Wheat—				
Oct.	128½	128⅞	126	126¾
Dec.	133	136⅛	132⅛	133⅝b
May	136⅝	139⅝	136⅝	136⅝
Oats—				
Oct.	54⅛	54½b	53⅞	53⅞
Dec.	51⅛	53	50⅞	51⅛
May	54½	53⅛	54	54
Barley—				
Oct.	77⅝	78b	77½	77⅝b
Dec.	73⅞	78½	73⅛	73⅛a
May	76	..	..	76
Flax—				
Oct.	208	203	202	203b
Dec.	166	166	164⅛	156b
May	204	204⅝b	201⅝	201⅝a
Rye—				
Oct.	83¼	84	82⅛a	83⅛b
Dec.	84½	84½	82⅝a	83⅝a
May	86⅝	86⅝	87⅝	87⅝b

Cash Prices

Wheat—1 nor., 133⅝; 2 nor., 128⅝; 3 nor., 125⅛; No. 4, 116⅝; No. 5, 106⅛; No. 6, 95⅛; feed, 86⅛; track, 130⅛.

Oats—2 cw., 52⅝; 3 cw. and extra 1 feed, 50⅛; 1 feed, 48⅝; 2 feed, 46⅛; rejected, 43⅛; track, 52⅝.

Barley—3 cw., 84⅝; 4 cw., 80⅝; rejected and feed, 76⅝; track, 81⅝.

Flax—1 nwc., 235; track, 303.

Rye—2 cw., 80⅝.

VICTORY AND WAR LOANS

(Supplied by R. P. Clark & Co., Ltd.)

Victory Loan, 5½%—Tax Free	Buy.	Sell.
1927, 1st June and Dec.	102.35	103.35
1932, 1st May and Dec.	105.35	106.35
1937, 1st June and Dec.	107.70	106.70
War Loan, 5%		
1925, 1st June and Dec.	100.50	101.50
1931, 1st April and Oct.	100.60	101.60
1937, 1st Mar. and Sept. (payable New York)	102.55	102.35
Victory Loan, 5½%		
1934, 1st May and Nov.	99.70	100.70
1927, 1st May and Nov.	101.30	102.30
1932, 1st May and Nov.	102.66	102.36
1924, 1st May and Nov.	103.75	104.75
Dominion Loan, 5%		
1928, 12th April and Oct.	99.70	100.70
1943, 16th April and Oct.	103.10	103.10

METAL MARKETS

LONDON, Aug. 26.—Standard copper, spot £62 15s, futures £63 15s; electrolytic, spot £67 5s, futures £67 15s; tin, spot £250 17s 6d, futures £251 17s 6d; lead, spot £32 10s, futures £31 15s; zinc, spot £32 12s 6d.

At New York

Copper, easy; electrolytic, spot and nearby $1.13⅛, futures $1.13½ to $1.13⅝; tin easy, spot and futures, $51.35; iron, same; lead steady, spot $8 to $8.37; zinc steady, East St. Louis spot $6.30 to $6.32; antimony, $10.35.

MONTREAL PRODUCE

MONTREAL, Aug. 26.—Butter and cheese easier.

Cheese: Finest Easterns, 17¼ to 17⅝c; finest Westerns, 17½c.

Butter: No. 1 pasteurized, 36 to 36¼c; No. 1 creamery, 35 to 35½c.

Eggs: Fresh specials, 42c.

MONEY MARKETS

NEW YORK, Aug. 26.—Call money steady; high, 2; low, 2; ruling rate, 2; closing bid, 2; offered at 2¼; last loan, 2; call loans against acceptances, 1½; time loans, firm; mixed collateral, 60-90 days, 2½ to 3, 4-6 months, 3 to 3¼; prime commercial paper, 3¼ to 3½.

STERLING EXCHANGE

NEW YORK, Aug. 26.—Sterling exchange firm, $4.48⅝ for sixty-day bills and $4.48½ for demand. Bar silver, foreign 68⅝. Canadian dollars, 99 31-32.

At Victoria

Sterling: Buying, $4.47¼; selling, $4.50¼.

PACKING BUSINESS SLACK

CHICAGO, Aug. 26.—Stagnation in the cattle market of the Livestock Exchange resulted today from the withdrawal of Wilson & Company from buying. Other large packers then refrained from buying, but the demoralization, it was said by all parties, would be only temporary, and the expectation was expressed that Wilson & Company would soon be back in the market.

Ward Five Exhibit to Be Held September 13

ROYAL OAK, Aug. 26.—All is in readiness for the Ward 5, Saanich, second annual exhibit which is to be held on Saturday, September 13, in Royal Oak Hall, under the auspices of the Royal Oak Women's Institute. The ladies of the Institute are assisted in their efforts by a committee of prominent residents of the ward, headed by Councillor H. Clarence Oldfield as honorary president and ex-Councillor David Lehman, as president. The president of the R. O. W. I. Mrs. S. W. Raven, is secretary-treasurer of the exhibit, and it is requested that entries be sent to her at R. M. D. 1, Royal Oak, as early as possible, so that undue confusion will be avoided with last minute entries.

The prize list, which has been in the hands of the residents for some time, embraces all kinds of garden produce as well as household arts. The children have a section all to themselves, ranging from a collection of vegetables grown by the exhibitior, who must be 16 years of age or under to compete in this class, to plasticine models made by the smaller folk. The cooking section for the children should bring out any dormant talent in culinary art which may exist among the boys and girls of Royal Oak district, for last year's exhibit proved that boys could bake in competition with their sisters, several boys taking honors in this class. This alone should bring out a large number of entries from the girls.

Judges for the different sections have been appointed as follows: Flowers and plants, Mr. George A. Robinson, Elk Lake; fruit and vegetables, Professor J. Robertson and E. W. White, Department of Agriculture; domestic science, Mrs. E. A. Farr. Additional prize lists and entry forms may be obtained by applying to the secretary by mail or phoning Colquitz 8 W.

Luncheon and tea will be served at the exhibit by a committee headed by Mrs. W. D. Coffey. Reeve Robt. Macnicol will officiate at the formal opening at 3 p.m. the day of the exhibition. Intending exhibitors are reminded that exhibits must be in place at 10 a.m., as judging will commence sharp on time at 10.30 o'clock.

NAME NEW PRESIDENT

COBBLE HILL, Aug. 26. — A directors' meeting of the Shawnigan Farmers' Institute was held at Mr. E. F. Musgrave's residence on Monday night. The business consisted mainly in making the necessary arrangements for the forthcoming Fall Fair. The resignation of Mr. Alister Forbes, the president, who is leaving the district, was accepted with regret. The vacancy thus caused on the board was filled by the election of Lieut.-Col. F. T. Oldham. Those present were Messrs. E. C. Nightingale, F. T. Elford, W. Mudge, E. F. Musgrave and G. A. Cheeke, secretary.

BURIED AT NANAIMO

NANAIMO, Aug. 26.—The remains of the late Joseph S. Bradford, whose death occurred at Resthaven, near Victoria, last week, were laid at rest in the Nanaimo cemetery, the funeral taking place Sunday afternoon at 2:30. Services were conducted by Rev. W. G. Forshaw, of Resthaven. The pallbearers were Messrs. John May, F. S. Catt, J. McCartney, F. Rowbottom, M. A. E. Planta and D. J. Jenkins.

Dependable Investment Service

Our bond offering list is prepared for the most conservative investors. We particularly offer:—
Dominion Government Guaranteed C. P. R. 5%, due 1954.
Province of B. C. 5%, due 1949.
Province of Alberta Guaranteed 6%, due 1951.
City of Victoria 5%, due 1944.

R. P. CLARK & CO., LTD.
Members: Chicago Board of Trade, B. C. Bond Dealers' Association, Victoria Stock Exchange.
Phone 5600 Phone 5601

Ten Reasons Why
TERMINUS
Is a Good Speculation

1—Claims are all Crown-granted in name of company.
2—No cash payments are outstanding.
3—Overhead charges are practically non-existent.
4—Small amount spent has proved considerable ore.
5—Management is conservative and economical.
6—Tunnel No. 1 progresses rapidly.
7—Ore assays are among the highest in the district.
8—Main high grade vein widens with depth.
9—Surface showings indicate ore bodies as large as any in the district.
10—Present offering at 25c is at original issue price. Enter your order now.

Gillespie, Hart & Todd, Ltd.
711 Fort Street, Victoria, B.C. Phone 2140

BONDS— Bought, Sold and Quoted
British American Bond Corporation, Ltd.
723 Fort Street Established 1901 Phones 348-349
Direct Private Wire to All Eastern Exchanges

LAKEVIEW
There is a continuous improvement in assay values of the ore in No. 1 Tunnel. Last assay of samples taken from 15-inch pay streak (face of drift 36 inches) ran over $320.00 in gold, silver and lead.
Samples from the drift showing native silver, grey copper, galena, etc., can be seen at the office. Call in and see us for further particulars.
We recommend Lakeview (Stewart, B.C.) Mines, Ltd., at 50c, as one of the best speculations on the market.
MASON & DIESPECKER
114 PEMBERTON BLDG. PHONE 4420

HAVE YOU EVER CONSIDERED
systematic savings by means of monthly payments?
You choose your bond.
You will have ten months in which to pay for it.
Your money will be earning interest from the date of first payment.
It is an easy and satisfactory method of accumulating capital.
Call in and talk it over with us.
R. F. CASTLE
Manager, Bond Dept.
Pemberton & Son
625 FORT STREET
PHONE 78

British Income Tax
We can assist British residents abroad to reclaim British Income Tax deductions.
NO SAVINGS—NO CHARGE
GILLESPIE, HART & TODD, LTD.

HEADQUARTERS FOR
DUNWELL
and
GLACIER CREEK
Stocks
Call in for latest news of developments
STEWART LAND CO., LIMITED
101 Pemberton Building

THE
ROYAL TRUST Co
EXECUTORS AND TRUSTEES

BANK OF MONTREAL

NOTICE is hereby given that a DIVIDEND of THREE per cent. upon the paid up Capital Stock of this Institution has been declared for the current quarter, payable on and after Tuesday the SECOND day of SEPTEMBER next, to Shareholders of record of 31st. July, 1924.

By order of the Board.
FREDERICK WILLIAMS-TAYLOR,
General Manager.
Montreal, July 22, 1924.

Mr. J. A. Sayward Fined By Duncan Magistrate

DUNCAN, Aug. 26.—To Mr. J. A. Sayward, of Victoria, falls the honor of providing the first case to come before Mr. E. T. Cresswell, the city's new police magistrate, an accident in which his Pierce-Arrow car was in collision with a demonstration car from Pitt's Motor Works. Mr. Sayward did not appear in person, but through a firm of solicitors, explained that the accident had been reported in error to the Provincial police in Victoria on August 12, and a certificate to this effect from the Provincial police office was enclosed. Chief of Police Elliot said that he had taken the question up with the Provincial police in Victoria on August 19, and had been informed by them, after a search of the records, that no such accident had been reported. The magistrate in giving judgment, said that motorists were supposed to know the law, but as the offence was a technical one he would impose a fine of $5 and costs. The maximum fine for failure to report a motor accident is $300.

Aldermen Find Fault With Nanaimo Water

NANAIMO, Aug. 26.—Ald. Planta does not like the taste of the water which is coming through the city mains. At the council meeting last evening he moved that the city clerk be instructed to have a test made of the water, and the results made public. If the water was dangerous to the public health, he maintained, the people should be notified, and should be warned to boil it before use. He had been told by many people that the water had a disagreeable taste and a bad smell.

Ald. Smith thought the explanation came from the fact that No. 2 dam had been tapped, a large surface of still water, which was practically stagnant. Ald. Randle disagreed with this theory. He believed that the tapping of No. 2 dam had caused an inrush of water which stirred up the sediment of No. 1, which had not been cleaned for a long time, and the result had been bad water. An analysis of the water will be made.

TODAY'S RADIO

Programme of Principal Western Broadcasting Stations

Station CFCT (Victoria City Temple)—Concert programme broadcasted by the studio of Fletcher Bros., Victoria, this evening at 8 o'clock: Soprano solos, (a) "Robin in the Apple Tree" (Hewitt), Ethel Ruby Barnes, (b) "Thora" (Adams); tenor solos, (a) "Bedouin Love Song" (Pinsuti), (b) "Mary" (Richardson), Maurice Thomas; mandolin solo, "Valse Espagnole," Lillian Attfield; contralto solos, (a) "Sleve Song" (del Riego), (b) "Coolan Dhu" (Leoni), Nora Jones; address, "The Early History of Victoria," George I. Warren; soprano solos, (a) "The Pipes of Pan Are Calling" (Monckton), (b) "Roses" (Adams), Ethel Ruby Barnes; mandolin solo, "Angel's Serenade" (Braga), Lillian Attfield; tenor solos, (a) "Veteran's Song" (Adams), (b) "Erin's Isle" (Zamecik), Maurice Thomas; contralto solos, (a) "Softly Awakes My Heart" (Samson and Delilah), (b) "Down in the Forest" (Ronald), Nora Jones; mandolin solo, "Misere" (Il Trovatore), Lillian Attfield.

The Colonist's Pictorial Page

George Buchawan, M.P., has picked a factory girl of Glasgow for his wife. Commonly known as the "Clydeside Socialist," Mr. Buchawan has not hesitated to practise what he preaches

The Britannia trophy, the blue ribbon classic of the air, has been awarded to A. J. Cobham, famous British airman. The prize is presented each year by the Royal Aero Club "for the most meritorious performance in the air"

Eamonn De Valera who, in a speech at Ennis following his recent release from prison, declared that the Anglo-Irish treaty would never be regarded as binding on either the honor or conscience of Ireland

The schools break up late in the old country. These lads from King's Lyn grammar school, all jammed into one compartment of the train, are off for a camping expedition on the Isle of Wight

Venus, Mona Lisa, Dolores—these are some of the notable parts which have been selected for the pending appearance of Dolores, the world-famous model, in the Little Theatre

Perched on the top of this lofty pinnacle of Rainier National Park, 6,665 feet above sea level, this little portable radio set brought in the signals with unprecedented clearness. Mount Rainier, 14,408 feet high, is in the background

Little Miss Pamela Capelli was one of the most popular exhibitors at the recent military horse show at Aldershot. Laden with saddle and ladylike sang froid, she was intercepted by the camera just as she was about to enter the ring

For early fall wear fashion is decreeing the three-piece dress. This one is of mole charmeuse with a short-waisted coat of inset satin

Six feet, 4 inches was where the bar stood when Leroy Brown, U.S.A. Olympic jumper, cleared it in a perfect jump in the Stamford international meet. H. M. Osborne, also an American, was successful in making the same height

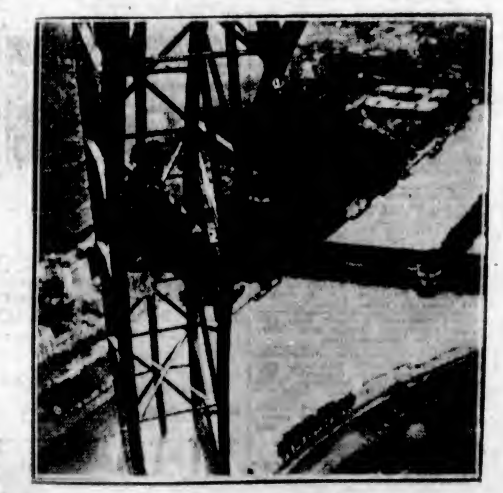

It took 30 tons of paint to redecorate Eiffel Tower in France, not to mention a colossal amount of nerve on the part of the workmen doing the job. Below is an extraordinarily fine view of the Seine

Baseball, be it herewith known, is the favorite sport of Prince Sumi-no-miya, the fourth son of the Emperor of Japan. Here he is inspecting two teams which are about to engage in battle for the Tokyo primary school championship

Mrs. Harry Brown says she gave a ball at Norfolk House in London at which the Prince of Wales did not arrive until 1.00 a.m., but at that stayed until 4.00 a.m. for early breakfast

These two old cronies, William Berry, aged 76, and "Maggie", aged 26 years, have been working together for the same Ontario company for the past 20 years, and they are both still going strong

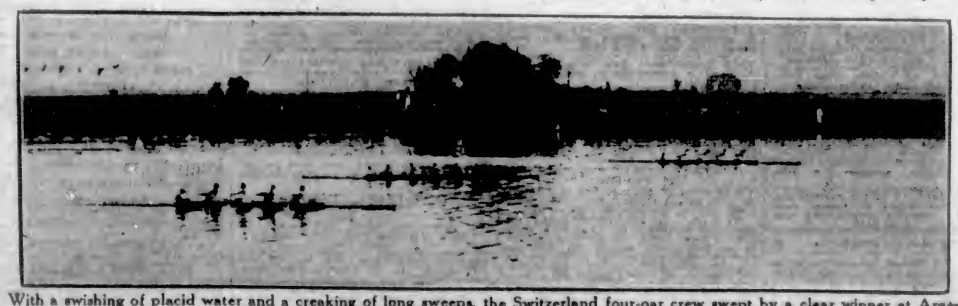

With a swishing of placid water and a creaking of long sweeps, the Switzerland four-oar crew swept by a clear winner at Argenteuil. Second and third places were captured by France and the United States respectively

Three men were killed when a big boiler recently blew up at Bishop's Mills, Ontario. The building which housed the boiler was completely wrecked. This is the scene of havoc which prevailed just after the bodies had been removed

Important Notices, Employment, Business and Professional Directory, Wants, Etc.

INDEX TO CLASSIFIED ADVERTISEMENTS

For the convenience of those who wish to refer to any special advertisement in the Classified Columns, the following list has been alphabetically arranged, and each Classification furnished with a number, viz.:

COMING EVENTS 1
MALE HELP WANTED 2
TEACHERS WANTED 55

The numbers shown on the right side of each heading appear in consecutive order in the columns. The alphabetical arrangement is not consecutive.

Acreage—For Sale	45
Acreage—For Rent	60
Acreage—Wanted	42
Agents—Wanted	53
Announcements	1a
Automobiles	28
Autos for Hire	20
Business Opportunities	44
Billiards and Pool	56
Boats and Launches	57
Business Directory	58
Coming Events	1
Cycles and Motorcycles	26
Church Notices	57
Dancing	8
Dressmaking	9
Educational	6
Farms for Rent	46
Farms for Sale	47
Farms Wanted	46
Flats and Apartments to Rent	21
For Sale—Miscellaneous	13
Furnished Rooms Wanted	17
Furnished Rooms to Rent	18
Financial	61
Houses for Sale	52
Hotel Directory	55
Housekeeping Rooms to Rent	19
Lost and Found	55
Music	7
Violin	7a
Singing	7b
Piano	7c
Miscellaneous	10
Money to Loan	52
Personal	53
Professional Directory	64
Property for Sale	45
Property Wanted	46
Poultry and Livestock	27
Room and Board	15
Room and Board Wanted	41
Summer Resorts	65
Societies and Lodges	63
Situations Wanted—Male	4
Situations Wanted—Female	5
To Rent—Houses	22
To Rent—Furnished Houses	23
To Rent—Miscellaneous	11
To Exchange	8
To Lease	54
Teachers Wanted	55
Timber Brokers	59
Wanted—Male Help	2
Wanted—Female Help	3
Wanted to Rent—Farms	40
Wanted to Rent—Acreage	41
Wanted to Rent—Flats and Apartments	34
Wanted to Rent—Houses	24
Wanted to Rent—Furnished Houses	25
Wanted to Rent—Miscellaneous	16
Wanted—Housekeeping Rooms	30
Wanted to Buy—Houses	40
Wanted to Borrow	55
Wanted—Miscellaneous	14

CLASSIFIED ADVERTISING RATES

One and one-half cents a word each insertion, nine cents a word a week, with a minimum of 15 words; cash with order. No advertisement accepted for less than twenty-five cents.

Death and Funeral Notices, $1.50 first insertion, $1.00 for each additional insertion. Marriages, Card of Thanks and In Memoriam Notices, $1.50 per insertion.

Birth Notices, $1.00 per insertion. Business or Professional Cards of four lines or under, $5.00 per month. Additional space at $1.25 per line per month.

BIRTHS, MARRIAGES, DEATHS

BIRTHS

DUNN—At the Provincial Jubilee Hospital, on Monday, the 25th inst., to Mr. and Mrs. A. B. Dunn (nee Greaves), a son.

DEATHS

CORNETT—On August 24, at Shawnigan Lake, Thomas W. Cornett, aged 65 years; born in Dufferin, Ontario, and a resident of this city for the past nine years; late residence, 1114 Pandora Avenue. The late Mr. Cornett is survived by his widow, a daughter at home; also two sisters in Eastern Canada.

The funeral will take place on Wednesday, August 27, the cortege leaving the Sands Funeral Chapel at 1:30 o'clock, and ten minutes later services will be conducted at the Metropolitan Methodist Church. Rev. Dr. W. J. Sipprell will officiate and the remains will be laid to rest in the family plot at Ross Bay Cemetery.

PICKARD—There passed away at the family residence, 165 Gorge Road West, on Monday, August 25, Walter S. Pickard, aged 13 years, beloved son of Mr. and Mrs. Walter A. Pickard.

The funeral will take place this (Wednesday) afternoon, at 3:30 o'clock, from the above address. Rev. W. J. Sipprell, D.D., will conduct the services, after which the remains will be laid to rest at Ross Bay Cemetery.

(Calgary papers please copy.)

DWIGHT—In this city, on Sunday, August 24, Elizabeth Dwight, of Aliso Mansions, Mrs. Dwight was a native of Oregon, U.S.A., and had resided in this city for the past four years, and is survived by one daughter, Mrs. Bunnell, of Puyallup, Wash., and grandson, Dwight Bunnell.

The funeral will take place this (Wednesday) afternoon, at 3 o'clock, from the New Thought Temple. Rev. Dr. Butler will conduct the service. The remains will be forwarded from McCall Bros.' Funeral Home to Puyallup, where they will be laid to rest in Woodlawn Abbey.

GOVENLOCK—On August 26, at his home, Tennyson Road, Mount Tolmie, John Govenlock, aged 67 years; born in Grey Township, Brussels, Ontario, and a resident of this district for the past four years. The late Mr. Govenlock is survived by, besides his widow, one daughter, Miss Harkin Govenlock, at home, one sister and a brother in Saskatchewan, and three brothers in Manitoba.

The funeral will take place this (Wednesday) afternoon, August 27, at 3:30 o'clock, from the family residence. Rev. D. M. McKee will officiate and the remains will be laid to rest at Ross Bay Cemetery. Flowers sent to the Sands Funeral Establishment will be cared for.

CARD OF THANKS

Mr. A. Menagh, 864 Queen's Ave., desires to express his heartfelt gratitude to the many friends for the kind words of sympathy and for the many beautiful flowers sent during his recent sad bereavement.

IN MEMORIAM

HICK—In loving memory of our darling son and brother, Lewellin Evered Hick, who fell asleep August 27, 1922.

Sadly missed by father, mother, brothers and sisters.

Rest, weary one, a while,
Till Christ shall bid thee rise;
And soon, as from refreshing sleep,
Thou'lt wake with glad surprise.

FUNERAL DIRECTORS

PROMPT, EFFICIENT SERVICE
DAY OR NIGHT
SANDS FUNERAL CO.
1615 QUADRA STREET
Lady in Attendance
Phones: Office 3306; Residence 6035

WE pride ourselves in performing the sensitive tasks connected with the conduct of a funeral in the most tactful and efficient manner possible.

THOMSON FUNERAL HOME
1625 Quadra Street Phone 498
Est. Over 25 Years Night or Day

MONUMENTAL WORKS

J. MORTIMER & SON—Stone and Monumental work. 750 Courtney Street. Phone 4602.

COMING EVENTS 1

CONSERVATIVE picnic dance, Conservative rooms, top floor Campbell Building, Wednesday, August 27, 9:00 to 11:30. Kinloch's orchestra. To be given away free: Ladies' gold ring, gold brooch and gent's gold cuff links. Admission: Gents 50c, ladies 35c.

DON'T forget Court Northern Light's big novelty flannel dance, A.O.F. Hall, Broad St., Wed., Aug 27. Admission 35c. Dance 9 to 11:30. Good music.

GREAT War Veterans' Association excursion to Everett—Princess Adelaide leaves Labor Day (Monday), Sept. 1, 8 a.m. Fares: Adults $3.20, children 6 to 12 years, $1.65. Dancing and concert party. Information, phones 1225 or 5777. Tickets C.P.R. offices only.

ORCHESTRA open for engagements; good music; latest hits. Phone 5776L.

V. A. & C. FLANNEL dance at Chamber of Commerce, Thursday evening, Aug. 28; dancing 9-1. Heard's orchestra. Tickets 75c. Everybody welcome.

WANTED—MALE HELP 2

ASSISTANT master, resident; a suitable position for a young man studying for a university examination. Apply to P. H. Hughes, Headmaster, Selkirk School, 861 Selkirk Ave., Victoria.

WANTED—MALE HELP 2
(Continued)

EARN $5 to $25 weekly. The pleasant HOME WORK WAY—Making socks on the fast, easily learned AUTO KNITTER. Experience unnecessary; distance immaterial; positively no canvassing. Particulars, 3c stamp, Dept. 84-C., Auto Knitter Co., Toronto.

JANITOR wanted for Lampson Street School. Applicants must be residents of Esquimalt. Applications must be in the hands of the secretary, Board of School Trustees, Esquimalt, before noon of September 1.

MEN wanted to qualify for truck driving, auto repairing, battery ignition, vulcanizing and welding. Write today for big circular.

HEMPHILL AUTO AND ENGINEERING SCHOOLS
1311 Granville Street, Vancouver
We also teach the bricklaying and plastering trades.

INTERNATIONAL ENGINEERING SCHOOL
"The Home of Practical Instruction"
910 View Street VICTORIA Phone 7666

WANTED—A few more men or boys who are mechanically inclined to learn motor mechanics, battery and ignition, vulcanizing or radio. Previous experience not needed. We teach you under the most up-to-date, practical methods on real cars, not models. Enroll now. Our students are successful.

WANTED—Youth to milk and herd cows; state wages. Box 7466, Colonist.

WANTED—Immediately, two experienced automobile salesmen. Apply National Motor Co., Limited, 831 Yates St.

FEMALE HELP WANTED 3

SPECIAL CLASSES for supplementary examinations for High School, McGill and B.C. matriculation, starting July 21. Special commercial and secretarial courses also. Telephone 28 for particulars. Sprott-Shaw School. James H. Beatty, manager.

SALESLADY wanted. Apply Famous Store, 751 Yates St.

WANTED—Girl to take care of children, afternoons. Apply 938 Heywood.

WANTED at once—Girl for light housework, one child; sleep in. Phone 6575L.

WANTED—Teacher for girls, in lower school. Give references, experience and state salary. Box 7557, Colonist.

WANTED—Cook, general, for temporary position. Phone between 9-15, mornings. Phone 7318Y1.

WANTED—Lady help for Cowichan, two adults; one fond of country life and animals preferred. State age and salary required. Box 7551, Colonist.

WANTED—Experienced mother's help; must live in; good wages. Phone 5550L.

WANTED—Young girl for house-parlormaid. The Hon. Mrs. E. Burke Roche, 881 Pemberton Road.

WANTED—Girl or woman for housemaid; sleep in. Box 7343, Colonist.

WANTED—Experienced waitress. Apply Holley's Restaurant, 555 Fort St.

WIDOWER wants housekeeper, three children, eldest 15 years. For interview, phone 2042X.

SITUATIONS WANTED—MALE 4

CHAUFFEUR-mechanic, age thirty; eight years' experience; good references. 1125 Quadra St.

CARPENTER wants work; no job too small. Phone 3115L.

CARPENTERING work done; garages a specialty. J. Hodge. Phone 5511L.

DAIRYMAN, first-class milker, understands feeding and care of cows. Box 7542, Colonist.

DAIRYMAN—All-round dairyman wants job. Good milker, and feeder of cattle. Box 7504, Colonist.

GARDENING done; six years' experience in the Royal Nurseries, Geo. Bunyard, Maidstone, Kent, Eng. Phone C. Rowles, 5776L.

TEAMING, ploughing, driveways constructed; rock, soil, manure, etc. F. Griffin, 5560 Estevan Ave. Phone 5454Y2.

SITUATIONS WANTED—FEMALE 5

AN experienced housemaid desires a position; excellent references. Phone 507.

CARPETS, mattresses, draperies, etc., thoroughly cleaned with Hoover, 55c hour. Phone 3512X.

CERTIFIED teacher desires position as governess. Phone 7435L1.

DAY work wanted by widow. Phone 4760L.

ENGLISHWOMAN wants permanent daily position; excellent cook; dinners catered for. Box 6565, Colonist.

EXPERIENCED maid seeks position; good cook. Phone 5555X1.

GRADUATE nurse requires permanent position, night or day duty. Box 5750, Colonist.

LADY would undertake care of baby girl from 1 year up; good home, every care. Moderate terms. Apply Box 7452, Colonist.

LIGHT housework daily, 8:30 to 12:30, by capable lady. Box 1055, Colonist.

REFINED Irish lady desires position as housekeeper, for bachelors or widower preferred. Mrs. J. White, 5705 Elgin Ave., New Westminster; or Box 7575, Colonist.

STENOGRAPHER, with all-round commercial experience, open for situation. Box 7303, Colonist.

WANTED—Position as lady's help; domesticated, musical, fond of children. Telephone 1455. Miss Milton.

WANTED—By respectable elderly woman, position as housekeeper; best of references. Comfortable home, main object. Phone 5270X.

EDUCATIONAL 6

B.C. DRAMATIC SCHOOL Classes recommence September 6th.

CRANLEIGH House, The Willows, school for boys, offers a full course from beginners to matriculation. Large grounds; all games, boxing, etc. Prospectus from C. V. Milton, A.C.P., headmaster. Phone 4406.

CROSBY School, 1157 Rockland—Boarding and day school for junior girls. Autumn term opens September 4. Apply E. P. Galland.

ENGLISH governess with excellent English and local recommendations, wishes for daily pupils. All usual subjects, fluent French (Lausanne and Brussels), German; piano by new and very successful method. "Graduate," c/o Litchfield's, Ltd., stationers, 1105 Govt. St. Phone 5755 or 1551R.

EXPERIENCED teacher, successful, wishes small number entrance class pupils in her home. Phone 5755.

ENGINEERS coached for certificates. W. G. Winterburn, 551 Central Bldg.

EXPERIENCED master gives private tuition in all public and high school subjects; preparation for all examinations. Box 5549, Colonist.

MALVERN HOUSE SCHOOL, 1054 Richmond Ave.—Day and boarding school. Preparatory and kindergarten. For particulars phone Principal, 5051.

RHODES SCHOOL FOR GIRLS—Classes held in Memorial Hall, Vancouver St. Two courses offered. 1—Entrance class. All pupils prepared have been successful. 2—Special course for older girls. Drill and games in new Memorial Hall gymnasium. School reopens Sept. 10th. Apply Mrs. Mackenzie or Miss Littler, 1050 Richardson St. Phone 4000L.

ST. AIDAN'S SCHOOL, Oak Bay—Day and boarding school for boys. Next term commences Sept. 10. For prospectus, apply F. E. Ashley Sparks. Phone 1555.

SEFTON COLLEGE, Rockland Ave. and St. Charles St.—Boarding and day school for girls; kindergarten and matriculation; term begins Sept. 5. Phone 7245.

SPECIAL CLASSES for supplementary examinations for High School, McGill and B.C. matriculation, starting July 21. Special commercial and secretarial courses also. Telephone 28 for particulars. Sprott-Shaw School. James H. Beatty, manager.

SHORTHAND SCHOOL, 1011 Government Street. Business subjects, thorough tuition. E. A. MacMillan, principal. Phone 374.

UPPINGHAM HOUSE SCHOOL, York Place, Oak Bay—Boarding and day school for junior girls. Next term starts Sept. 5th. Apply Misses Rigby. Phone 7620.

MUSIC 7

AT Columbia School of Music—Singing, violin, piano, elocution taught by experienced teachers. Monthly recitals. 1100 Broad Street, opposite Times Building. Phone 7575.

BANJO, MANDOLIN, GUITAR and all stringed instruments taught by W. G. Plowright, 1116 Broad Street. Phone 1553. Res. phone 1111Y1. Hours, 1 to 6 p.m., except Saturdays.

MUSIC 7
(Continued)

MANDOLIN, guitar and banjo taught by Mrs. R. Attfield, 670 Oliver St. Phone 4466Y1.

MISS CLARE POWELL, L.R.A.M. Studio, 408-11 Hibben-Bone Bldg. Phone 6414.

VIOLIN

ADVANCED and elementary violin tuition. Drury Pryce, 1546 Fort. Phone 1444.

ERNEST SEMPLE, violinist and teacher. Phones 6647 and 5747.

MRS. F. W. L. MOORE—Tuition in violin and piano. 3515 Quadra St. Phone 3522R1.

PIANO

ADAM BOYD, piano, singing, and theory tuition; 1555 Yates Street. Evening students taken. $5.50 (eight lessons). Phone 6537L.

CAV. DR. DI CASTRI—Advanced pupils a specialty. Phone 5472L.

PIANOFORTE

MRS. E. SEMPLE — Pianist and experienced teacher of piano. Pupils prepared for examinations if desired. 1045 Mitchell Street. Phone 5747.

MISS M. ROBERTS, teacher of piano, organ and theory, 2655 Blackwood Avenue.

PIANO and Mandolin lessons; pupils prepared for examinations; homes visited. 948 Fort Street.

REGINALD H. Cox, L.Mus., McGill pianoforte teacher.—Pupils prepared for exams, 100 per cent success. Homes visited. Studio, 1475 Fort St. Phone 2665.

SINGING

CAV. DR. DI CASTRI, formerly of the Italian Opera. 724 Yates St.

DR. J. E. Hodgson—Singing and piano—Knabe grand; vocal students won gold and silver medals, Vancouver Festival. 6545R. 1112 Government Street.

TO EXCHANGE

ACRE chicken ranch, fully equipped, earning $100 per month, La Mesa, Cal.; climate, mean 60, maximum 75; ten miles east of San Diego. Owner wants chicken ranch, Victoria district, near Sidney preferred. If you have something that will stand investigation, value of $7,550, and $5,500 cash, we can trade. Write, sending photos and full particulars, to Grable Francisco Bielfuss Co., La Mesa, Cal.

OKANAGAN—400 acres, close to Town of Oliver, deep sandy loam, with large lake frontage, railroad runs through property. Would make an ideal sheep ranch. Will give clear title for improved fruit farm near Victoria, of about $7,000.00 value.

COBBLE HILL—40-acre farm on Island Highway, 33 acres cultivated, good house and out buildings, spring water. Price $15,000.00. Will trade equity of $3,000.00 for small farm near Victoria.

COUNTRY ESTATE—Within fifteen miles of Victoria, 550 acres, with extra good house and outbuildings; hot and cold water, and bath, and other modern conveniences. Value $50,000.00. Will give clear title in exchange for Victoria or Vancouver business property, or will take apartment house or Prairie lands.

(Shown only by appointment. No information over phone.)

DUNFORD'S, LTD.
324 Pemberton Building

TRADE—Busy corner confectionery, car-stop; High School, Kitsilano, Vancouver; $620.00, for similar business, Victoria, with living-rooms. Owner, 2501 Broadway West, Vancouver.

VERY nice water front home, consisting of 9 acres good land; good bathing beach; good house, garage, chicken houses; city water; garden and some fruit. Price $8,000. Would consider house in good district, Victoria. F. F. Higgs, 503 Pemberton Bldg. Other good trades, come and see me.

WILL exchange Indian power-plus motorcycle with side car and delivery box, for Little Hushie drag saw. Apply 5555 Scott Blk.

DRESSMAKING 9

AN experienced dressmaker; work by the day. Phone 5720L.

ALL kinds of dressmaking promptly done. Room 105 Woolworth Building. Phone 6517.

DRESSMAKING, ladies' tailoring, alterations. All kinds sewing by day. 545 Fort.

DRESSMAKING—Blouses, kimonos and alterations promptly done. Room 13, 707½ Yates Street.

DRESSMAKING and knitting; reasonable prices. Phone 5775L.

MISS BLAND, 1115 Quadra (near Fort), coats, suits, dresses; reasonable. Phones 4527L and 4015R.

MISCELLANEOUS 10

ANYTHING in house repairs. Roofs repaired and tarred. Work guaranteed. Estimates free. Phone 7570. 5545L.

ABSOLUTELY HIGHEST PRICES PAID for rags, bottles, tools, stoves, furniture, or anything you wish to dispose of. We call anywhere, any time. Phone 6160.

BEST prices paid for rags, bottles, old carpets, old stoves, tools, etc. Veteran Junk Co. Phones 2551, 5750.

BABY Buggy Exchange—New and used carriages, retiring, painting, upholstering. Note new address, 545 Fort. 4515R5.

LAWN Mowers sharpened; saws filed; keys made. J. H. Carver & Son, 557 Fort St.

PAINTING, paperhanging, kalsomining. Thomas Allan, 1325 Amelia St. Phone 5525R.

PAINTING, paperhanging and kalsomining. F. H. Rose. Phone 4512.

ROOFS repaired by an expert; also general painting. For estimates phone 580.

SAWS, all kinds, filed, set, gummed, etc. Phone W. Emery, 1557 Gladstone Ave.

TO RENT—MISCELLANEOUS 11

FOR Rent—Garage, corner Cambridge and Dallas, $3.00 per month. Apply Alfred Carmichael & Co., Ltd. 524 Fort Street.

SONS of Canada Hall has a few nights vacant. Phone 2605 or 515Y.

HAMSTERLEY ANNOUNCEMENTS

VISITORS TO
HAMSTERLEY LAKESIDE

APPRECIATE the delicious home cooking and fountain service of fresh local fruits and cream from farms in the neighborhood.

FOR SALE—MISCELLANEOUS 13

CLOTHING, FURS, ETC.

ADVANCE Sale of New Fall Coats, trimmed with elegant soft furs, also smart new crepe de Chine and Canton crepe dresses. On sale now at our store. Your credit is good if inconvenient to pay cash. The Famous Store, Ltd., 721 Yates Street.

FOR Sale—Ladies' tailor-made costumes, brown and putty; also navy coat frock, fur coat, caracul coat, afternoon and evening dresses, gentleman's overcoat, boy's overcoat, raincoat, shoes (7). Box 7504, Colonist.

MACKINAW and waterproof clothing for all outdoor uses. F. Jeune & Bros., 570 Johnson Street.

NEW, black velour hat; silk and wool jumpers, grey suede shoes, 5; snaps. 5551L.

MUSICAL INSTRUMENTS

BESSON cornet and case, $35.00; F flat horn, $15.00; guitar, $7.20; Snare drum, $15.00. 741 Pandora Ave.

FOR Sale—Edison phonograph and trombone. Phone 5763X.

GERHARD HEINTZMAN piano, mahogany, as good as new, cheap. 3755 Foul Bay Road.

PIANO, one of best makes, leaving city; very reasonable for cash. Phone 5555Y.

PIANO (used), mahogany; on easy terms. 715 Yates.

FURNITURE

BARGAIN—Brass bed, complete, all wool mattress, $55.00. Carter's, 554 Bay St., corner of Govt.

BARGAIN—F.O. corner china cabinet with mirrored back; just as new, $57.50. Oddy's, 1513 Douglas Street.

COMBINATION secretaire and bookcase, in quarter-cut oak, as new, $55.50. Island Exchange, 755 Fort Street.

ENGLISH upholstered bench, in A1 condition. Bargain, $15.50. Island Exchange, 750 Fort Street.

MORRIS chair, upholstered in red plush. Only $10. Island Exchange, 730 Fort Street.

FOR SALE—MISCELLANEOUS 13
(Continued)

OAK flat top office desk. A bargain at $15.50. Tyldesley's, 715 Fort Street.

SMALL spring-seated Chesterfield, upholstered in tapestry. Only $20. Tyldesley's, 740 Fort Street.

SNAP—G.O. pedestal ex. table and 5 solid oak dining chairs; good as new; $42. Oddy's, 1615 Douglas Street.

STRONGLY made wardrobe, 4 ft. wide, 7 ft. high, with large drawers, $14.50. Island Exchange, 759 Fort Street.

5-SECTION mahogany bookcase, with leaded light section. Only $45. Tyldesley's, 749 Fort Street.

RADIO

FOR radio batteries and battery recharging. McCandless Pottery Co., 625 Yates. Phone 7700.

HEADPHONES, like new, Spitdorf, $5.00; 5-inch dials, 20c; radio set complete, $40; UV-150 sockets, 45c. Western Canada Radio Supply, opposite Terry's.

RADIO cabinets, all descriptions, made to your details. E. T. Dey, 1003 Yates. Phone 6888.

RADIO sets $55.00 complete with tubes, batteries and phones. Crowther Bros., 655 Yates.

THE absolute condition of your "B" battery confirmed by our new tester, $1.52 each. Jameson Motors, Limited, 740 Broughton Street.

2-STEP amplifier in cabinet, less tubes and batteries, $55.00. V. W. Radio Co., 715 Fort Street. Phone 5504.

MISCELLANEOUS

A GAS STOVE, 4-hole and oven; good working order; $10. New screen door, $2. Hospital bed and mattress. Phone 5642L.

AN early showing of Fall styles at the Bon Ton Millinery, Fort at Cook. Inspection invited. Phone 305.

ALBION range for sale, $20. 322 Johnson Street.

ANYTHING that can be sold can be sold by mail. We plan, print, mimeograph or multigraph all classes of legitimate advertising by mail. We do all classes of circular work, circular postcards, addressing, copies of documents, financial statements, newspaper advertising, etc. Reliable mailing lists. Postage refunded on all undelivered mail matter when names supplied from this office. Prices low. Newton Advertising Agency, Winch Bldg.

BABY buggies, cheapest in city; new and second-hand. All kinds of repairs. BROWN, 902 Hereward Rd., Victoria West.

BARRELS, hand-made oak, 5 and 10 gallons up. Small casks made from your own large ones. Barrels repaired. Wilkinson, cooper, 341 Gorge Road; and Market. Phone 2555R.

CARPETS, every description, guaranteed clean and sterilized. Largest stock in city. See ours before purchasing. Island Window and Carpet Cleaning Co., 917 Fort Street. Phone 0515.

ELECTRIC sewing machine (used); half price. 715 Yates.

ENGLISH baby buggy; grey enamel, upholstered; good condition. Also brown enamel sulky. Phone 3057L.

FOR Sale—Double-barrelled hammerless shotgun, made by Baker. In good condition. Price $25.00. Phone 7557R.

FOR Sale—Reflex camera, 3¼ x 4¼, Cooke 4.5 lens, complete with case. A bargain at $40.00. Phone 4387L.

FOR Sale—A few used range bargains at B. C. Hardware, 715 Fort St.

FOR Sale—Choice of three repeating Winchester rifles, or take the lot; same as new. Apply 155 Beach Drive, Shoal Bay, after 5 p.m.

FOR Sale, cheap—One silo, 10 x 20 feet; capacity 55 tons. G. F. Copithorne, Holland Ave., Strawberry Vale.

FOR Sale — Shotgun, D.B., 12-gauge, $12.50; rifle, .50-.50 cal., $17.50; solid leather suitcase, $12.50; English Kodak, $8.50; Prisma field-glasses, 5-power, $5.75; old violin and bow, $15.20; Planimeter, $55.20; set of stacks and dies, $7.50; radio tube set, $17.50; surface gauge, $4.20; boy's bicycle, $5.75; gent's bicycle, $13.20; bicycle tires, new, $1.75; gold-filled spectacles to fit any sight, $1.75. Jacob Aaronson's New and Second-Hand Store, 561 Johnson Street (4 doors below Gov't Street). Phone 735.

GARDEN soil for sale, good quality and large quantity. 505 Sayward Bldg. Phone 2255.

HEATERS—Cheapest, largest stock. Victoria city delivery free. Eastern Stoves, 543 Fort.

HANDSOME 25 x 17-in. plated tray, made by Hall & Walker, Sheffield, $53; cost $75. Box 7205, Colonist.

MAILING list of 2,550 well-to-do Vancouver residents specially prepared by reliable Vancouver authorities. Price of list $55, which will not be sold to any two people or firms in the same line of business. If addressing only is required, our charge is $10 per thousand for supplying the names and addressing. Newton Advertising Agency, Suite 24, Winch Bldg., City.

MALLEABLE steel range, $5 per week. Phone 4555. 1454 Douglas Street.

GOAT'S MILK

PURE, fresh goat's milk delivered daily, 10c per pint. Quality guaranteed. Phone 7035R.

RANGES sold, repaired, traded, moved, connected; coils made. Southell, 732 Fort.

STAMPS—Breaking large collection at half Scott catalogue price. 321 Fort Street.

SOLID steel wedges, 10c lb. Logging equipment, cheapest in city. Mac's Store.

SEWING machine, hand, Singer, in good condition, $15. Phone 7455X1.

SIX-HOLE Magnet range, with water front, new 4 months ago. Bargain, $42.50. Island Exchange, 759 Fort Street.

STORE fixtures for sale—Counter, show-case, scales, ice chest, fixtures. 701 Vancouver St.

6-HOLE Albion range; snap, $15. Spring mattress, etc. Phone 7807L5.

100 CIRCULAR letters, including stationery, $5.00 to $3.00; following Luu. drafts at 60c. Newton Advertising Agency, 24 Winch Bldg.

400 FENCE posts for sale. Phone 3511L.

Bargains in BUILDING Materials
Doors, Windows, Frames, Glass,
Rough and Dressed Lumber, Shingles.
GREEN LUMBER COMPANY Phone 1687

WANTED—MISCELLANEOUS 14

ABSOLUTELY best cash prices paid for ladies', gentlemen's and children's good-class discarded clothing. Phone 5415, or call Mrs. Wardale, 1005 Douglas St.

BEST prices paid for good-class furniture, carpets, china and silverware. Phone 5463.

CALL 6160. WE PAY BEST PRICES for bottles, rags, tools, stoves, furniture, or anything else you wish to dispose of. We call anywhere, any time. Try us.

CLEAN cotton wiping rags wanted. Colonist Job Department.

DON'T Hesitate—Phone 5400 if you have any furniture you wish to dispose of. Our representative will call and offer current prices. Island Exchange, 750 Fort St.

DIAMONDS and old jewelry. Aaronson's, 561 Johnson Street. Phone 723.

GENTLEMEN'S DISCARDED CLOTHING BOUGHT
BEST PRICES PAID. WE CALL.
SHAW & CO.
723 FORT STREET PHONE 401

PHONE 5134 MRS. JOWITT 531 FORT Buys and sells high-class discarded clothing. Gents' suits wanted. Also Antiques.

RAGS, bottles, old clothes, sacks, junk, etc. Call anywhere. Phone 3142X4.

WANTED—Beaver collar and cuffs (Shaw shape). State lowest price, to Box 7515, Colonist.

WANTED to purchase—Small coke base oven. Apply Box 7554, Colonist.

WANTED—An old silver Sheffield tea and coffee service. Address Box 7474, Colonist.

WE WILL CALL AT ANY ADDRESS and pay highest prices for bottles, rags, tools, stoves, furniture or anything else. Top prices paid. Phone 5166.

ROOM AND BOARD 15

ATTRACTIVE Winter rates at Parkview Lodge—Comfortable sitting-room, steam heat, home cooking. Phone 7314O. 520 Douglas Street.

A COMFORTABLE room with board; within walking distance. 1055 Oliphant. Phone 5701L.

BON ACCORD, 840 Princess—Room and board; home cooking; close in. Phone 6662.

BOARD residence, near sea, park and car; convenient; moderate. 540 Simcoe; 5555R.

COMFORTABLE home for young lady student, in exchange for light duties. Apply Box 7555, Colonist.

ROOM AND BOARD 15
(Continued)

FIRST-CLASS rooms, with breakfast, $1.55 up. 552 Bank Street. Phone 2455Y.

GOOD home Normal, High or College students. For particulars, 515 Olive St., or phone 1056R.

GOOD accommodation, central, mod. terms. Table b'rd. Vernon House. 555 Humboldt.

GOOD room and board in private family. Would like 2 Normal students, ladies preferred. 252 Mills St., Foul Bay district. Phone 3570R.

LARGE, bright furnished bed-sitting-room; suitable for lady or gent, board optional. Phone 5570X.

LADY will give business women good home in return for share of expenses. Apply Box 7551, Colonist.

MOSSFIELD Convalescent Home. Invalids, elderly persons. 1505 Richardson. 1459.

NORMAL students—Good home; on car-line, 12 minutes from school. Piano. 2115 Richmond Ave. Phone 4160Y.

NORMAL students—Excellent home, good food; car passes door, 15 min. from school. Piano, furnace. 2055 Richmond Rd.

PAYING guest received in beautifully appointed private house, every comfort and convenience; best English cooking; easy walking distance. Reduced terms for coming Winter. Box Y. P. Q., Colonist.

ROOM and board—Private family. Men only. Box 7401, Colonist.

ROOM and board in first-class house; moderate terms for teachers. 1557 Camosun Street. Miss Hadwen.

WANTED—Public or High School girl; board and lodging for assistance; good home. Apply Box 7558, Colonist.

1144 ROCKLAND — Board residence, home cooking; furnace heat; moderate; central. Phone 5706R.

FURNISHED ROOMS TO RENT 18

A BRIGHT downstairs front room (bed-sitting), fireplace; superior house, board optional. 4575Y.

BEACON Lodge—Furnished rooms, double and single, home accommodation; piano; breakfast. 552 Government.

FURNISHED rooms in private home, near High School, good locality, breakfast if required. Phone 2555R.

FURNISHED rooms in private home, near High School, good locality; breakfast if required. Phone 2323R.

MONTROSE HOTEL — Cleanliness and comfort; modern; central; quiet. Day or week, $4 up. New management. View and Blanshard.

NICE bright sitting-room and bedroom to let, furnished, in comfortable private home, good position; service given if required. 1523 Balmoral Road.

HOUSEKEEPING ROOMS TO RENT 19

APPLY 502 Dallas Road—Furnished housekeeping rooms, single or en suite.

AT 1305 Yates St.—A large, well furnished housekeeping room to let. Phone 2555R.

APPLY 1515 Quadra — Housekeeping rooms, electric light, gas; all conveniences; central position.

BLACKPOOL Lodge—Mrs. Potter, 515 Dallas; facing sea; no objection to children.

DUNEDIN Rooms, 715 Fort Street—Housekeeping rooms and suites; bedrooms; hot and cold water every room; steam heat. Phone 4471.

DELHI HOTEL—Housekeeping and single rooms. 917 Yates St. Mrs. Shelton.

HOVE LODGE — Housekeeping rooms; children not objected. Phone 7505O. 514 Michigan Street.

HOUSEKEEPING rooms, electric light, hot and cold water, steam heat, gas, elevator service; $5 to $15 per month. The Griffith Co., Ltd., Hibben-Bone Bldg. Phone 1452.

HOUSEKEEPING Rooms to Rent, 1157 Johnson Street. Phone 5564L.

LARGE sunny housekeeping room in well appointed house, running water, "Sunny Brae," 825 Burdett Avenue.

MODERN housekeeping rooms, also furnished room. 1500 Fernwood Rd., opposite High School.

NEAR James Bay Hotel—500 Toronto—Select rooms, kitchenette, fireplace, furnace. Phone 6005Y.

$8 PER MONTH and up—Furnished housekeeping rooms, flats, cabins. 1032 Hillside.

FLATS AND APARTMENTS TO RENT 21

AT Leland Apartments 5512 Douglas—Bright, modern 5-roomed suite, furnished, private bath.

ALANDALE Apartments, Linden Avenue. Apply caretaker, or phone 5000.

AT View Royal Apts., 1015 Pembroke St. Phone 5277L—A five-roomed unfurnished suite, steam heat, hot and cold water, gas, stove, fireplace and garage.

AT Normandie Apartments, corner Cook and Balmoral Road.—Furnished suites to rent.

A LARGE unfurnished suite; also single rooms furnished and unfurnished; modern conveniences. Apply 502, Woolworth Suites, 1200 Douglas St.

A FURNISHED apartment, kitchen and bedroom; every convenience; $50; near High School, easy walk to town. Phone 4708L.

ATTRACTIVE south corner furnished or unfurnished, well heated. Stanley Apts., Linden Ave.

A NICELY furnished apartment, newly done up, kitchen, bedroom and dining-room, pantry; private entrance; near High School. Phone 4703L.

AT Mount Edwards, Vancouver St.—Furnished or unfurnished flats to rent. Phone 5346.

A FURNISHED apartment, private bath, 214. Phone 5455.

AT Beacon Hill Apartments, 421 Vancouver St.—Nice front furnished suite. Phone 5852.

AT Le Roy Apartments—Completely furnished three and five-room suites. 502 Montreal.

AT Mount Douglas Apartments—Completely furnished suites; every convenience; garage. Adults.

BELL Apartments, 1021 Cook Street—Furnished suite for rent. Apply Suite 4.

BELLEVUE COURT, Oak Bay—Furnished three-room suite, with bath, sleeping balcony. Nothing nicer in the city. A real home. Phone 3755.

COSY furnished 2-room suite, modern, close to sea and park, cheap. 150 Government Street. Phone 5561R.

COOPER Apartments, 571 Michigan—Well-furnished 5-room suites, redecorated, gas, fireplace; garage.

COMFORTABLE 5-room suite, furnished, with gas, close to town, $51 per month, Hind Apartments. Two 5-room suites at $7.50 and $11.50, Baltimore Apartments. Victoria Realty Co., 215-17 Central Bldg. Phone 5055.

CARLTON—Tourist furnished suites; central; week, month. 715 Pandora. 55030.

CYN-DO-MYR Apartments—Largest and best furnished apartments in the city. 425 Michigan Street.

FURNISHED flat; kitchen, bedroom, sleeping porch, private bathroom; furnace heated, gas. Phone 2415L.

FOR Rent—2-room flat, furnished, with heat, in private home; central. Box 7507, Colonist.

FIELD APARTMENTS—Furnished suites to rent by the week or month. Phone 1582O.

FURNISHED and unfurnished two-room suites; four-room flat, unfurnished. 1151 Fort.

NEW BEVERLEY BUILDING
754 Yates Street

IT IS REALLY NICE to live in APARTMENTS and SINGLE ROOMS with the latest modern conveniences supplied free. We invite every one that is looking for permanent quarters to come and let us show you our lovely rooms. It will be a pleasure to us. Our tenants say, as soon as people find out what a STRICTLY FIRST-CLASS place we have, with such low rents, including elevator, hot water, gas in room, also light, with everything so clean and nice, that we will soon have a waiting list. Come up. Managed by Jas. A. Griffith.

LOWER floor of modern house, furnished. 115 Government Street. Phone 5575L.

RITZ HOTEL, 710 Fort—Two and four-roomed fully modern suites, furnished or unfurnished; central; elevator. Phone 51.

SAVOY Mansions—Furnished and unfurnished suite. Phone 1891.

ST. HELEN'S Apartments, 855 Courtney St. (opposite Cathedral). Housekeeping rooms, single and en suite; bedrooms. Phone 0601O.

FLATS AND APARTMENTS TO RENT 21
(Continued)

THE KENSINGTON, 915½ Pandora Ave. Furnished suite for rent; adults only. Phone 6405O.

TWO 2-room suites, also one single, with kitchenette; bright and clean. 537 Pandora. Phone 681.

2-ROOM flat, completely furnished, heat, light and water, $50. 5-room flat, large bed-sitting-room and kitchenette, fully furnished, $20 for one person, or $25 for two. Dunford's, 524 Pemberton Bldg.

1009 SOUTHGATE ST., Fairfield—Furnished flat of three rooms, bath and gas, etc. Rent $25.00 per month. P. R. Brown & Sons, 1115 Broad St.

921½ FORT ST.—2 outside flats, each containing bedroom, living-room, kitchen (with gas range), bathroom and cupboard; and one flat of one room, kitchen and bathroom. Apply P. R. Brown & Sons, 1115 Broad St.

TO RENT—HOUSES 22

PEMBERTON & SON
Pemberton Bldg. Phone 582

UNFURNISHED HOUSES FOR RENT

COOK STREET—Facing Beacon Hill Park—Newly painted and decorated 5-room house, modern, close to sea and car line; excellent situation	$45.00
BELCHER AVENUE—Between Oak Bay Avenue and Fort Street—Modern house of 7 rooms	35.00
OSCAR STREET—Fairfield District—5-room bungalow	55.00
FOUL BAY ROAD—Between Oak Bay Avenue and Fort Street—5-room bungalow, large barn	20.00
GRAHAME STREET—Just off Hillside Avenue—Modern house of 7 rooms	20.00
BANK STREET—9 rooms, modern	55.00
CEDAR HILL ROAD—5-room bungalow, newly painted and in good condition	17.50
DUCHESS STREET—Close to Hospital Grounds—Modern house of 7 rooms, in good condition	25.00

PEMBERTON & SON
Real Estate, Financial and Insurance Agents
525 Fort Street Victoria, B.C.

CLOSE in—7 rooms, modern, gas, 2 fireplaces; cement basement, tubs; newly decorated. Apply 520 Michigan St.

ESQUIMALT—"The Firs," 457 Lampson Street; possession 1st Sept.; ten-room modern house, garage; one acre, fine lawn, good garden; near golf links and sea; rent $45. T. H. Slater, 511 Union Bank Building.

FOR Rent—9-room modern residence, best location; gas, furnace fireplaces, garage; $40 month. D. H. Bale. Phone 1140.

FURNISHED and unfurnished houses. F. F. Higgs, 505 Pemberton Bldg.

FOR Rent—2 cottages on Highview; splendid view of surroundings; in good condition; $10 per month each. Dunford's Limited, 324 Pemberton Bldg. Phone 4545.

FOR Rent—2-story house, $15 per month. Yates Street, near Cook. Thos. Plimley, Ltd.

MODERN, 5-room house, Oak Bay, $50. Modern, 5 rooms, near Arena, $17.00. Modern 5-room house, near Jubilee Hospital, $50.00. H. Amphlett, 512 Union Bk. Bldg. Phone 2500.

MODERN 5-room house, near Scott Bldg., $23.50. Phone 5592L.

NEW, modern, fully furnished house, linen, silver, piano, vacuum cleaner; garage; 5 fireplaces, furnace; hot water in bedroom; ½-acre of garden; sea view, close to golf links. Immediate possession. Phone 5113L.

SIX-ROOM bungalow, close in, 1 minute to car and jitney. Phone 575L.

TO Rent or Lease—9-roomed modern house. Mullard, 5565, corner Scott and Myrtle Sts., near Hillside and Shelbourne; with garage and dairy; free run for cow and poultry. $20 per month.

TO Rent—Five-roomed house, modern, clean, cheap. Phone 5752R.

VERY large bright 4-room fully modern bungalow. For good tenant will rent $12.00 per month. Victoria Realty Co., 515-7 Central Bldg. Phone 5055.

5-ROOMED cottage, close Skating Arena. Apply 1024 Burdett Avenue.

3-ROOMED cottage, $5. Large lot. 475 Dupplin, and Douglas car.

7-ROOM modern house; floor coverings and stove for sale; $50 month. 1555 Foul Bay Road.

7 ROOMS, modern; near High School. Rent $12 per month. Phone 2552Y.

4-ROOM modern bungalow, near Shelbourne, Hillside and Normal School. Box 7275, Colonist.

5-ROOMED modern bungalow, built-in features, fireplace, furnace, cement basement and garden. Vacant Sept. 13. Rent $35. Phone 6021Y.

5-ROOM house, close in, with gas; adults. Apply 705 Rupert Street.

$10 MONTH—4-room house, Clovardale Ave. Phone 5057O.

WANTED TO RENT—FURNISHED HOUSES 25

WANTED—5-room house, furnished, reasonable price, vicinity Rockland, Cook, or Linden Avenue. Occupation first of September. Box 7541, Colonist.

TO RENT—FURNISHED HOUSES 26

A WELL furnished or unfurnished 10-roomed house, central, garage. Phone 7542X.

A 6-ROOMED, furnished, modern; laundry tubs, furnace, garage; $55; block from car, school and sea. 5554 Lincoln Avenue, Willows Beach.

FURNISHED three-roomed cottage, modern, nice Winter quarters. Phone 7555. Foul Bay.

HOUSES, furnished and unfurnished, for rent and for sale on easy terms. Fred M. Russell, 1015 Broad St. Phone 4523.

MODERN five-room bungalow, near Normal School; fully furnished, linen, silver and piano, for six months, $40. Very attractive five-room bungalow, fully furnished, Oak Bay; hot water heating, $50. Modern 6-room bungalow, close in, well furnished, garage; $45. Modern 4-room cottage, Fairfield, partly furnished, $50. H. Amphlett, 312 Union Bk. Bldg. Phone 5000.

MODERN bungalow, 5 rooms, fully furnished, close in. Adults only. Furnace. Apply 154 Clarence Street.

QUALICUM BEACH—Large sitting-room, 4 bedrooms, kitchen, bathroom, furnished, on the sea shore; September, $50, or $20 per month from September 1 to May 31. Apply Qualicum Beach Hotel.

TO Rent—Several nicely furnished houses and bungalows, also some good unfurnished houses. Bagshawe & Co., Sayward Bldg.

TO Rent—Furnished five-roomed cottage, vacant September 1. Box 7528, Colonist, or phone 2445L.

TO Rent—Part of furnished house, Fairfield, near carline. Phone 5755R.

TO Let, furnished—6-room bungalow, 5 months, from October; facing sea; rent $50; no children. Phone 7555Y.

2 ROOMS, furnished, $14. 7 rooms, unfurnished, $15. Apply 5914 Fernwood Rd.

4 ROOM furnished cottage, with garage, $50. Charles F. Eagles, 511 Sayward Bldg.

4-ROOM furnished cottage, modern, on Foul Bay waterfront. 1857 Crescent Rd.

POULTRY AND LIVESTOCK 27

POULTRY & SUPPLIES

BUY milk-fed poultry and eggs from our own farm, or Public Market. Seaview Poultry Farm, 455 Dallas Road. Phone 5900. "A trial will convince you."

BOILING FOWL SPECIAL
FRIDAY AND SATURDAY

FRESH killed boiling fowls from 50c per lb. Fine selection of roasting chickens and broilers.

500 early hatched Wyandotte and Leghorn Pullets.
JOHN DAY
Government Street Market and
Main Entrance Stall, City Market
Phone 1555

WANTED—Fat fowl and chickens for killing. H. W. Bentley, 1506 Ryan. Phone 2545X.

LIVESTOCK

FOR Sale—10 grade ewes and 10 registered yearling rams. Phone 7410Y5, or write 5607 Dysert Road.

FOR Sale—2 Jersey cows, both fresh this month; one first calf, one second calf; rich milkers and Government tested. Apply E. P. Johnston. Phone Keating 19Y.

FOR Sale—Pigs, 5 weeks old. George McLean, Sidney. Phone 257.

GOATS for sale, some milking. 3110 Cedar Hill Road, Victoria.

POULTRY AND LIVESTOCK 27
(Continued)

JERSEY cow, rich milker, freshened about 5 weeks, with calf. Willing old horse, $10. Bourbon Red turkeys, 5 hens, $5 each. Large turkey Tom, $5.00. About 5 tons good oat hay, $12 per load. Apply A. Beecroft, Thetis Lake Rd., Parson's Bridge, V.I.

JERSEY cow, 5 years old, good rich milker. Crane, Prospect Lake Road.

WANTED—Purebred Jersey cow; must be good milker and quiet, either fresh or due shortly with second calf. Apply, giving particulars and price, to Box 7294, Colonist.

DOGS AND CATS

FOR Sale—Beautiful big husky-mastiff dog, eleven months old; gentle and fond of children. Phone 7561Y1.

FOR Sale—Pedigreed young cocker spaniel dogs. J. W. Creighton. Phone 5552.

PERSIAN cats at stud—"Golden Glow," white, eyes golden; "Bimbo," orange tabby. Inglenook Cattery, Mrs. Waddell, 5540 Maplewood Rd., R.R. 4.

REGISTERED Pomeranians and Persian kittens. Sunset Kennels, 5025 Belmont Ave. Phone 2525Y.

MISCELLANEOUS

RABBITS—1 single and 1 double hutch, splendidly built. Quick sale, $5.00 the lot. 954 Falmouth Rd. (off Quadra).

AUTOMOBILES 28

CARTIER HAS IT

1918 OVERLAND touring, model 85, in really fine order; has 4 new tires and ready for a season's hard running ...$350
1551 OVERLAND touring, running fine, $375
1925 CHEVROLET touring, in dandy condition ...$520
1920 McLAUGHLIN Six touring; snap. $450
1950 McLAUGHLIN 7-pass. touring $875
1917 CHEVROLET touring $525
Easy terms, if desired, on any car.

CARTIER BROTHERS
724 Johnson Street Phone 5557

A 1918 CADILLAC, $330. 1914 Cadillac, $575. Cadillac "5" Sedan, 7-pass., $520. Hudson 4-pass., Sport model, $1,220.

USED PARTS for Cadillac "5," Hudson Super Six, Big Six Studebaker, Grey-Dort; Overland 70, 95, 55 and 90; Dodge, Chev., Briscoe, Paige, Saxon, '18 and '50 Buicks, Lexington, Commerce and Maxwell trucks, and many others.

PACIFIC AUTO WRECKING CO., LTD.
(Ask for "Mr. JUNKIE")
241 View Street Phone 5255

AUTOS WANTED at RENNIE'S SERVICE. I will pay spot cash for your car. Hurry, as we need four or five right away at 1717 COOK STREET.

ALSO MANY CARS FOR SALE.

BABY Grand Chev. ton truck, first-class condition, new tires, $500. 5½-ton Giant, good condition; make first-class logging truck; cheap. Cameron Motor Co., 944 Fort. Phone 4603.

DAVE ATKINSON GARAGE—Open from 8 a.m. to 8 p.m. Corner Collinson and Vancouver Streets. Phone 205; night phone 2517R.

FEDERAL TRUCKS—Cameron Motor Co., local distributors, 944 Fort St. Phone 4603.

FOR Sale—Late model 5-passenger Ford, with Delco ignition. Will exchange for larger car, late model. Phone 7070R1, or call at Maywood Garage, Dupplin Road.

FOR Sale—1925 Ford, in first-class condition; tires good; a snap; leaving town. Phone 5212L.

F.B. CHEVROLET Special, latest model, almost new; cheap. Phone 5472L.

LET us quote you on any repair work you contemplate for your car.
Our prices are right.
LILLIE'S GARAGE Phone 595.

MULLARD'S GARAGE, Shelbourne Street. REPAIRS
Gas, Oil, Tires, etc.
Genuine Ford Parts.
Phone 455.

McLAUGHLIN-BUICK Master Four Special, 1555 model, in thoroughly first-class condition. Equipped with disc wheels, automatic windshield cleaner, bumper, etc. New car guarantee. This is an opportunity to get an exceptionally fine small car at a reasonable price.

CHEVROLET, 1951 model. Equipped with a number of extras and in splendid condition throughout.

ALSO McLaughlin-Buick Master Six, Overland "90," Chalmers, etc.
All On Easy Terms.

H. A. DAVIE, LTD.
McLaughlin-Buick Agency
520 Yates Street Phone 6000

Avoid Future Regrets:
Try the 1925 McLAUGHLIN-BUICK

SIX-CYLINDER car, in good shape; new tires; must sell, owner going to England. Price $520. Box 7505, Colonist.

WE have several exceptionally good buys in Ford touring cars, many of which have been used only a few months. Do not miss this opportunity to obtain a car at a real bargain price. Call in and let us show you what we have to offer.

PRICES FROM $200 TO $500.
Easy Terms.
NATIONAL MOTOR CO.
VICTORIA'S OLDEST FORD DEALERS
831 Yates Street Phone 4900

WILLING to Lose Money! 5-pass. Baby Grand, fully equipped, latest model; cost $1,560 net; private use only. Will give written guarantee or money refunded. Price, whatever you think it's worth. Don't be afraid to make an offer. 155 Wellington Avenue, Fairfield. Phone 2225L.

JUST THESE THREE LEFT AT OUR SACRIFICE PRICES

CADILLAC EIGHT, in fine shape, and delivering exceptional power	$700
HUDSON SUPER-SIX, 7-pass. The biggest bargain in town	$575
GRAY-DORT TOURING, undergoing overhaul	$375

A. W. CARTER
915 Courtney Telephone 540
Hudson Super-Six and Essex Motor Cars

USED CAR SALE

SPECIAL INDUCEMENTS

Small Cash Payment; Easy Terms; Guarantee; No Term Charge

CALL AND SEE OUR USED CAR STOCK OR PHONE US

BEGG MOTOR COMPANY, LTD.
937 View Street Phones 2058-2059

USED CARS OF MERIT

1918 FORD	$125
1950 FORD ROADSTER	$250
1925 CHEVROLET COUPE	$800
1920 STUDEBAKER; run 4,200 miles; only	$1800
1922 PACKARD	$3700
1918 PACKARD TWIN SIX	$1750

Liberal Terms Arranged
THOS. PLIMLEY, LTD.
Broughton Street, Victoria, B.C.
Phone 537

1920 CHEVROLET for sale, newly painted and overhauled, in perfect condition. This is a bargain. Phone 755X.

USED CAR VALUES

$600—DODGE BROTHERS' TOURING CAR.
$375—OVERLAND FOUR TOURING.
$700 — McLAUGHLIN 7-PASSENGER TOURING.
$375—CHEVROLET DELIVERY.

A. E. HUMPHRIES MOTORS, LTD.
Phone 470. Cor. View and Vancouver Sts.

FORD COUPE DEMONSTRATOR

This car has not been off pavement, and has the following equipment and extras: 4 cord tires with 1 extra cord tire, rim, tube and tire cover, shock absorbers, Boyce Meter bar cap motometer, foot accelerator, steering wheel brace, heavy steering wheel, windshield cleaner, rear view mirror, 1 new floor rug, also 1 rubber floor mat, large electric Klaxon horn. This car has to be seen to be appreciated. Ask for Tom Moryson's car. Price $750. Terms if desired.

REVERCOMB MOTORS, LIMITED
950 Yates Ford Dealers Phone 270

$350—OVERLAND, Model 90, touring, in fine condition. Owner, 560 St. Patrick St. Phone 5642.

A Mart for Busy Readers--House and Business Property for Sale and Exchange

AUTOMOBILES 28
(Continued)

EXTRA GOOD BUYS
ON TERMS IF DESIRED

$650—1920 CHEVROLET Superior touring, in exceptionally good condition. It has new tires and mechanically it is right.

$385—OVERLAND, model "90" touring; a real family car. It is very economical to operate and is easy riding.

$285—FORD, 1920 model touring. This car has new tires, new top, etc., and she runs and looks extra good.

$875—STUDEBAKER, 1920 model light six touring. This car looks and runs absolutely as good as a new one.

$985—DURANT four, 1922 model touring. Here's an exceptionally good buy in a practically new car. Don't miss it.

WE have some FORDS at prices as low as $100, on easy terms, too.

MASTERS MOTOR CO., LTD.
915 Yates Street (corner of Quadra Street)
Phone 970

HUPMOBILE SEDAN

1923 MODEL. Driven 9,000 miles. Good as new. The best buy in closed cars in the city.

CONSOLIDATED MOTORS (VICTORIA), LTD.
905 Yates Street Phone 5170

THREE SPECIAL VALUES

1921 McLAUGHLIN Special Touring, in first-class order, fully equipped, for only $700

1921 BABY GRAND CHEVROLET SEDAN. Guaranteed in first-class condition. Snap at $985

1921 STUDEBAKER SPECIAL SIX TOURING, with new car guarantee, fully equipped, for $985

JAMESON MOTORS, LTD.
740 Broughton Street
Phone 0540

JEWETT Special	$1,050
JEWETT Standard	$1,050
LEXINGTON, in beautiful condition	$1,750
DODGE, 1924, as new	$1,075
OVERLAND "90"	$455
ROADSTER OVERLAND "90"	$555
1923 CHEV. Superior	$600
NASH Roadster	$550
HUPMOBILE	$850
DODGE	$525

EVE BROTHERS
Paige and Jewett Distributors
855 View Street Phone 3550 and 5461X

FORD SEDAN, almost new; 4 new cord tires; at $600

1922 HUDSON Sport, in perfect condition, at $1150

1920 DODGE touring, in the best of shape, at $650

1919 McLAUGHLIN "4." See this one at only $450

1916 FORD touring, in good order. A gift at $150

Many Others.

TAIT & McRAE
Phone 1523 933 Yates Street

VULCANIZING

Retreads Guaranteed 5,000 Miles. Agent Dominion Tires and Tubes.
A. D. MacLEOD
765 View Street Phone 1077

$100—FULL PRICE—Buys a Russell, equipped with that wonderful silent Knight motor, Timken rear and front axles, Bosch dual magneto and coil. 1920 Overland Coupe, wire wheels; this car needs a little fixing up; $565. Trailer with solid rubber tires, for light work, $15. Ford body, 5-passenger, with top complete, $15. Parts of all kind at painless prices. We have just wrecked 1916 Light Six McLaughlin. Cash for your old car, any condition, any model. W. FRANK CAMERON, Auto Wrecking, 646 View St. Phone 1666.

$200—GRAY-DORT touring, in good order. Apply 1460 Ryan Street.

SNAPS IN USED CARS

1916 FORD, with generator and battery for lights; good tires	$260
McLAUGHLIN Big Six	$475
RUSSELL-KNIGHT	$350
5-PASSENGER HUPP	$75
CHEVROLET touring, new paint, fender and top	$350

USED PARTS for Studebaker, Ford, Chevrolet, Stoddart-Dayton, Hupmobile, McLaughlin "10" and Hudson.

THE STAR GARAGE
View and Vancouver Streets Phone 5770

CYCLES AND MOTORCYCLES 29

BOY'S bicycle, $15.50; gent's Perfect, $17.00; Massey 22-in., $55.50. Victory Cycle Works, 581 Johnson Street.

BOY'S bicycle wanted, 19 or 20-inch frame; must be reasonable in price and condition. Phone Gordon Head 15R.

FOR Sale—Good lady's bicycle; snap, $15.00. Phone 4570X.

HOW about getting out after the birds this season? Do it with a motorcycle. All makes, all prices.
R. SHANKS & SONS, 530 Yates Street

MASSEY Silver Ribbon, like new, $55. Phone 5002R.

SCHOOL OPENS SOON—
You will always be on time if you ride one of our guaranteed bicycles. Really good second-hand bicycles, worth investigating.
Girl's "Indian" bicycle, 55-in. frame..$55.00
Boy's "Victor" bicycle, 55-in. frame..$51.50
Gent's "Raleigh" bicycle, 3 speeds....$55.56

PLIMLEY & RITCHIE, LTD.
611 View St. and 1115½ Broad St. Phone 1707
"Where the Other Fellows Deal"

LOST AND FOUND 33

FOUND—A silver watch. Owner can have same by paying for this ad. Phone 4510R.

FOUND — Lady's handbag, containing money and glasses. Apply Chalet Hotel, Deep Cove.

LOST—Tire and rim for Ford car, on the Malahat, between 9 and 6, Saturday. Apply 555 Toronto Street. Reward.

LOST—A lady's plain gold wrist watch on a grey ribbon strap. Finder will be rewarded. Telephone 944.

LOST—In Foul Bay district, vicinity of Wildwood or Robertson Street, small change purse, containing money. Return to 503 Robertson Street. Phone 4505L. Reward.

LOST—Bicycle taken from Trounce Alley, 25-inch Humber Standard steel frame, 3-speed, band brakes, head lock, Dunlop special tires. No. 451071. Finder rewarded. Phone Buckler, 6354R3.

HOTEL DIRECTORY 33

ALBANY HOTEL, for comfort. Opposite Bank of Commerce, Government St.

FAIRFIELD HOTEL—Rooms by the day, week or month. Opposite City Hall. Phone 6582O.

BUSINESS OPPORTUNITIES 34

BOOK and stationery business in Victoria, bargain. Apply Mr. Chadwick, 1417 Douglas St., or A. H. Bain, 333 Pacific Bldg., Vancouver.

CIRCULAR postcards, including postage, 100 for $5.50; following hundreds, $1.50. Newton Advertising Agency, 24 Winch Bldg.

CIGAR Stand for sale. Inquire 1007 Government Street.

CONFECTIONERY—The best paying business of its kind in Victoria; well established; central downtown location. Suit lady with one or two daughters. A bargain. Box 7646, Colonist.

FOR Sale—Store in first-class location, doing splendid community business. Owner going East will accept $1,670 cash for quick sale. F. F. Higgs, 505 Pemberton Bldg.

FOR Sale—Well established retail grocery business, excellent location; monthly turnover $3,000, practically all cash. Business can be easily extended. Store and dwelling combined. Price, including stock and equipment, $3,500. Excellent profit-maker. Leeming Bros., Ltd., 60, Pemberton Bldg.

BUSINESS OPPORTUNITIES 34
(Continued)

GROCERY snap, about $1,500; good living; low rent. Box 7466, Colonist.

GROCERY STORE, P.O. AND SMALL FARM

GOOD 6-room house, water laid on; poultry buildings for 600 birds, other outbuildings. A two-room cottage (which rents well). Store and postoffice. Five acres good land, with all kinds fruit. All well located few yards from Shawnigan Lake. Taxes only $6 per annum. Here is a very great bargain for $3,750; $2,000 cash and easy terms on balance.

J. B. LIVSEY
204 Sayward Block Phone 664

IF you have a business, boarding, rooming or apartment house, hotel or industrial opportunity to sell, and the price is reasonable and will stand the strictest investigation, phone us particulars, as we have clients who are prepared to invest. We do not handle lemons. Crown Realty & Investment Co., the Business Specialists.

N. E. CORNER Finlayson Avenue and Fifth Street—Almost new store, 20x50, lot 51x135, being grocery store fitted with shelves, awning, and butcher store; light and water. A good business corner. Total price, $1,550. Improvement tax paid out. Victoria Realty Co., Central Bldg. Phone 5033. Sole agents.

BUSINESSES FOR SALE

Restaurants and Lunch Counters from	$575
Grocery Stores and Fittings from	$1,500
Candy and News Stands from	$450
Confectionery and Fruit from	$1,000
Dry Goods and Ladies' Supplies from	$3,000
Mechanic's Shop and Machinery from	$1,000
Used and New Furniture from	$5,500
Antique and Cabinetmakers from	$1,500
Cordwood Trucks and Trailer from	$1,000
Saw Mills and Timber from	$15,000
Rooming Houses from	$850
Summer Resorts and Hotels from	$5,500
Baking and Confectionery from	$1,500
Fruit, Ice Cream and Candy from	$5,000

We have several first-class real money-making propositions.

SPECIAL—Cordwood business; two first-class trucks and trailer; 150 acres of cordwood, and first-class contract. $4,000. A snap.

We offer an opportunity in a Laundry business, and some chances for investment that assures big profits.

A Milk business, selling 100 gallons a day, with two cars, three wagons, four horses, complete equipment, bottling machinery, washing machines, motors, churns, and doing a big retail business in ice cream, butter, eggs, cheese, soft drinks, etc.

CROWN REALTY & INVESTMENT CO.
The Business Specialists

SMALL STORE

WITH living-rooms, on corner; groceries, candies, tobaccos. Rent $20 per month. Good living to be made. $700 buys outright. Box 7314, Colonist.

WANTED—Man of good address, with $450, for business partnership. Apply Box 7343, Colonist.

WANTED TO PURCHASE—A small business (under $2,000). Would consider a rooming house proposition. Particulars care of Box 7451, Colonist.

ALL KINDS OF BUSINESS CHANCES

WM. W. GARVIN, Port Angeles, Wash. The liveliest town in the state.

$350—RESTAURANT, most expensively equipped; wonderful chance for live man; good location. Let us show it to you.

PATTERSON REALTY, 655 Yates.
P.S.—List your business propositions with us; clients waiting.

Established 1908.
"Advertising is to business as steam is to machinery."
HOUSEHUSBANDS!
HOUSEWIVES!
IN FACT ALL
who
have
anything
to
with
the
ordering
and
"footing
the
bill."
Are
you
helping
to keep
the
wheels
of industry
and the
soil
workers
going
by insisting
upon
Victoria,
Vancouver Island
or B. C. Products?

NEWTON
ADVERTISING
AGENCY.

Advertising Writers and Advertising Contractors.

Multigraph and Mimeograph Circular Letters and Postcards. Addressing, Mailing. Rates Quoted for Local, Dominion and Foreign Publications.

Suite 24, Winch Bldg. Phone 1915

BOATS AND LAUNCHES 36

FOR Sale—Launch, 21 ft., 4-cycle engine; also trolling boat, cheap. 515 Yates St.

FOR Charter or Sale—50-ft. cabin cruiser. Box 7615, Colonist.

FOR Sale—New cabin launch hull; also 5-h.p., 4-cycle Wolverine engine. Phone 5540L.

FOR Sale—21-foot launch, 4-cylinder Northway engine; 15 m. per h.; fully equipped. Strathcona Lodge, Shawnigan Lake.

FOR Sale—50-ft. open launch, 6-cylinder Buffalo engine, in good order; $100 cash. Box 7573, Colonist.

WANTED to purchase immediately—Evinrude engine, in first-class order. Write Box 7824, Colonist.

WANTED—6-cylinder, 4-cycle engine for small boat. State particulars, Box 7562, Colonist.

BUSINESS DIRECTORY 37

AUTO RADIATORS AND FENDERS

AUTO Radiator and Fender Specialists. Workmanship that cannot be excelled. BURGESS BROS.
1921 Government Street Phone 2287

BRICK AND CEMENT

BRICKWORK, concrete, etc.; boiler settings specialty. D. W. Barnett. 5183.

CHIMNEYS, mantels, boiler work, cement work. Horspool, 562 Davida Ave., Gorge.

BUILDING MATERIAL

"LAMATCO," 3-ply panelling, beaver board, roofing and building paper; glass of every description; old mirrors resilvered. Wm. O'Neill Co. (Victoria), Ltd. Phone 1137. 531 Yates Street.

BUILDERS AND CARPENTERS

ANYTHING in building or repairs. Phone 1792. Roofing a specialty. T. Thirkell.

BOOKS

JOHN T. DEAVILLE, Prop. B. C. Book Exchange, library, 713 Government St. Phone 1737.

CARPET CLEANING

Island Window and Carpet Cleaning Co. 617 Fort St. W. H. Hughes. Phone 3519. Largest and most modern plant in city. Hamilton-Beach or shampoo. Alterations, repairs, relaying, sizing, etc. Estimates free. Vacuums for rent.

DRYGOODS—WHOLESALE

WHOLESALE DRYGOODS—Turner, Beeton & Co., Ltd., wholesale drygoods, importers and manufacturers. Men's furnishings, tents, "Big Horn" Brand Shirts, Overalls. Mail orders attended to.

DYEING

YOUR VERY BEST RUGS—You're afraid to send Oriental rugs to the cleaners? Why, there's nothing to be afraid of when you send them to the City Dye Works, because they will come back to you like new, absolutely unharmed. Telephone 78.

ENGRAVING

GENERAL engraver, stencil cutter and seal engraver. Geo. Crowther, Green Block, 1216 Broad Street, opposite Colonist.

EXPRESS AND TEAMING

BLACK soil. All kinds of hauling done. Vancouver Island Trucking Co., Ltd. Phone 6354.

DRAYMAN — Joseph Heaney, office at 1208 Wharf Street. Phone 171.

MOVE your furniture by motor or team; quick and reliable service. Entrust to J. D. Williams. Phone 870.

BUSINESS DIRECTORY 37
(Continued)

EMBOSSED STATIONERY

PRIVATE STATIONERY embossed in any design or color. The Colonist Printing Company, Limited.

FURNACE REPAIRS

FURNACES, stoves, heaters repaired; coils made and connected. Lloyd & Sons. Phone 1344.

FIRE INSURANCE

J. R. SAUNDERS, Automobile and Fire Insurance, 1003 Langley Street. Phone 5179.

FURNITURE MOVING

ABOUT furniture moving, packing, shipping or storage, see Jeeves & Lamb Transfer Co. Forwarding and distributing. Cut rates on freight to Eastern points. Office phone 1667. 737 Pandora Avenue.

GLASS

BROKEN windows, leaded glass repaired. H. Burns, 2719 Davie. Phone 5773R.

GUNSMITH

GUNS repaired and overhauled; re-stocking a specialty. A. E. Price, phone 7616L0.

JAMES GREEN, 1810 Government Street. Phone 1724. We make gun stocks, or bend them to fit. Barrels bored, straightened, browned and blued. First-class guns bought and sold.

LITHOGRAPHING

LITHOGRAPHING — Lithographing, engraving and embossing. Nothing too large and nothing too small. Your stationery is your advance agent. Our work is unequalled west of Toronto. The Colonist Printing & Publishing Co., Ltd.

OXY-ACETYLENE WELDING

CAST iron, brass, steel and aluminum welding. H. Edwards, 324 Courtney St.

PAINTING AND PAPERHANGING

EXPERT roof repairing, painting, kalsomining. Estimates free. C. V. Laycock. Phone 560.

"LET BROOK DO IT"—Painting, paperhanging, kalsomining, glass and repairs. Phone 5166.

PLASTERING AND CEMENT WORK

J. ALLEN, Plasterer—Estimates given on plain and ornamental plastering, cement work, repairing, etc. Phone 6096. 1359 Beach Drive.

PATENTS

PATENTS, trade marks, designs, copyrights. Featherstonhaugh & Co., the old-established firm of patent attorneys. Offices 1030 Rogers Building, Vancouver, B.C.

T. L. BOYDEN, M.I.E.E., registered patent attorney. 615 View Street. Phone 914.

PLUMBING, ETC.

J. T. BRADEN. Phone 401.
Plumbing and Heating. 1454 Blanshard St.

R. SMITH, Oak Bay Plumber, 747 Transit Road. Phone 6362.

PRINTING

WHY send your printing orders East, when you can get them done better, quicker, and at the same price at The Colonist Printing Department?

PUBLIC STENOGRAPHER

MISS M. UNWIN, deputy official stenographer, 551 Bastion St. Verbatim reports, etc. Phone 2711; res. 6164L1.

MISS PIKE, 511 Jones Bldg. Work strictly confidential. Phones 4906 and 7690R.

TYPEWRITERS

TYPEWRITERS, new and second-hand. Repairs, rentals, ribbons for all machines. United Typewriter Co., Ltd., 700 Fort Street, Victoria. Phone 4736.

TAILORING

LADIES' and Gents' Tailoring. W. A. SPRINKLING, 237 Fort. Phone 4606.

WINDOW CLEANING

ISLAND WINDOW & CARPET CLEANING CO., 617 Fort Street Phone 3519
"The Pioneer Firm"
Hardwood floors waxed and polished by electric machine. W. H. Hughes, Proprietor

VETERANS Window Cleaners. We do good work. Phone 5536. R. Crawshaw.

PROFESSIONAL DIRECTORY

BARRISTERS

DUNLOP & FOOT
Barristers, Solicitors, Notaries, Etc.
Members of NOVA SCOTIA, MANITOBA, ALBERTA and B.C. BARS
512-15 Sayward Bldg., Victoria, B.C. Phone 515

DENTISTS

DR. LEWIS HALL—Jewell Block, corner Yates and Douglas Streets.

CHIROPRACTORS

CHAS. A. and ESTELLA KELLEY, 612 Sayward Bldg. Phones 4145 and 5374.

H. H. LIVSEY, chiropractor specialist. Consultation and spinal analysis free. 312-3 Pemberton Bldg. Phone 4551.

I. G. ADAMS, chiropractor, 510-13 Sayward Blk. Phones: Office 330, residence 1304R.

ELECTRO-THERAPEUTICS

SAMUEL P. MILLER, X-Ray and Electro-Therapeutic treatments. 902 Campbell Bldg. Phone 700.

HYDRO-ELECTRO THERAPY

MASSAGE, Medicated Elimination Baths, Violet Ray, etc. Espley-Dunn, 22-03 Surrey Block. Phone 4533.

NURSING HOME

COMFORTABLE Nursing Home, garden and shade trees, for invalids. Graduate nurses. Moderate terms. 1507 Fernwood Road. Phone 5500.

REST home for semi-invalids or convalescents. Trained nurse. Recommended. Phone 4579L.

OSTEOPATHIC PHYSICIAN

DR. V. B. TAYLOR—Specializing in Osteopathy, first and foremost method of drugless healing. 404 Pemberton Bldg. Phone 2554.

PHYSICIANS AND SURGEONS

DR. J. DUNLAP, women's diseases specialist. European hospital experience. 417 Walker Bldg., Second and University, Seattle, Wash.

SWEDISH MASSAGE

SWEDISH massage, mechanical therapeutics, radiant heat, electricity. Hours 10-3 and 7:30-8:30 p.m. Phone 2454, 3810L. G. Bjornsfelt, S.M., 810-17 Pemberton Blk.

HOUSES FOR SALE 39

COUNTRY HOME

A FULLY MODERN and up-to-date home containing 7 rooms and reception hall. Hall is panelled and built-in window seat; exceptionally fine living-room, 30x15, with fine open fireplace, beam ceiling and built-in features; panelled dining-room with French doors to cosy den, having open fire, book shelves, etc. Kitchen with breakfast nook, built-in effects, pass pantry and cooler. Three bedrooms, each with pleasant outlook, large windowed closets, big, well-appointed bathroom. Hot water heating throughout, first-class plumbing and lighting fixtures. Full cement basement, with extra toilet, servant's room, wash tubs, fuel and clothes chutes, etc. An acre of fine grounds with lawn, shade trees, abundance of flowers and shrubs, small fruits, domestic orchard and vegetable garden, poultry houses and runs, big double garage. All artistically fenced and in first-rate shape throughout. Pleasant, high location on paved road, less than five miles from city. A first-rate buy at $7,500.

J. B. LIVSEY
(Successor to Grant & Lineham)
204 Sayward Block Phone 664

A REAL modern, up-to-the-minute bungalow at about half its cost. 5 rooms, bay windows. Lumber, hardware and plumbing material all first-class. Rooms large and lofty; 5-piece bathroom fixtures. Full cement basement, with modern furnace for heating. Stands on nice lot in fruit and vegetables, with plum, pear, apple and cherry trees; close to car and bus, in the Burnside district, on city limits. Taxes less than $7. This home and lot cost $3,600. Owner leaving the city instructs us to sell for $1,750. A real snap. Crown Realty & Investment Co., Imperial Bank Bldg.

HOUSES FOR SALE 39
(Continued)

HOMES FROM
$1,000 TO
$5,500

Modern, and Each One a Bargain

FAIRFIELD—On the highest part—A 7-room fully modern dwelling, recently decorated and painted outside. Full cement basement. Hot air furnace, stationary tubs. Only $5,500; terms.

NORTH END—On Regina Avenue—4-room bungalow with bathroom. Full cement basement. Lot 50 by 130. Only $1,000.

FAIRFIELD—On Cornwall Street—5-room fully modern cottage, facing west. This is a pretty little place. Only $2,750; terms.

B.C. LAND & INVESTMENT AGENCY, LTD.
308 Government St. Phone 155

OWNER LEFT TOWN
MUST SELL IMMEDIATELY
FOUR ROOMS, FURNISHED; PRICE $1,000
$500 Cash Will Give You the Keys

CLOVERDALE DISTRICT, within a few minutes' walk of the street car or Lake Hill bus service—We have to offer this four-roomed modern bungalow at the price of $1,800, on very easy terms. It contains entrance hall; living-room with large brick open fireplace; two bedrooms, each with clothes closet; separate bathroom and toilet; kitchen and pantry with built-in bins, cupboards, etc. Concrete foundation, full-sized basement; garage and chicken house. Two large lots. Taxes only $13 per year.

For further particulars and appointment to view, apply
P. R. BROWN & SONS
1112 Broad Street Phone 1070

A GENUINE BUY

A MODERN bungalow, excellent situation, on a secluded street, open outlook, one block off Oak Bay car. Having 6 bright rooms, concrete foundation, cement floor and walks, furnace, reception hall to living-room, with arch to dining-room, open fire place and buffet; pass pantry; nice kitchen; separate hall to bedrooms, each with closets; three-piece bathroom; nice lot in flowers and lawns; garage; electric light and cement floor. Reduced from $4,000 to $3,150. Terms can be arranged. Inspection by appointment only.
Belmont House CROSS & CO. Opposite P.O.

BEAUTIFULLY furnished or unfurnished 10-room house. Sacrifice. Phone 7046X. 305 Hibben-Bone Bldg.

BARGAIN in 5-room home, close to car and school, $1,600.00. Owner, 4556L.

BEAUTIFUL Country Place—3 acres, within 6-mile circle. Handsome modern residence of 10 rooms, 5 bedrooms, commodious attic, 2 modern bathrooms, 5 large reception-rooms with fireplaces and hall; central heating; cement basement. Garage, tennis courts, kitchen garden, fine oaks. High position, fine view. Owner leaving for England will sell at a great sacrifice. Open to offer. Exclusively by Bagshawe & Co.

FAIRFIELD DISTRICT

Just Off Linden Avenue (Close In)

CHOICE 6-roomed house, with all large rooms; furnace, cement basement. Full size lot. Immediate possession given.

PRICE ($1,500 Cash Down), $5,500.

For full particulars apply at office.

H. G. DALBY & CO.
324 View (opposite Spencer's)

CLIENT leaving the city instructs us to sell his modern 6-room semi-bungalow. The place is in first-class condition, newly painted, fine basement; city water, light and phone. Stands in ¼ acre. 10 minutes' walk from Cloverdale terminus. A snap at $5,600. Crown Realty & Investment Co.

UPLANDS

DINING-ROOM, drawing-room, den and offices. Four bedrooms and sleeping porch. Hot water heating, 5 fireplaces. Garage and driveway. Lovely grounds and garden. Situated on the highest part of this subdivision, it commands a perfect sea view and the grounds are terraced to the road. Everything in splendid condition. The biggest bargain of the year. Only $16,000. Exclusive sale by.

ALFRED CARMICHAEL & CO.
654 Fort Street Phone 5500

EXTRA large 4-room bungalow—Must be sold in 10 days—Living-room and dining-room combined over 15 feet long; extra large, wide hallway; two good-sized bedrooms, with deep wardrobes; bright kitchen, pass pantry; large 5-piece bathroom; high, full basement. Big lot. Burnside section. All for $1,650, on terms.

VICTORIA REALTY CO.
518-17 Central Bldg. Phone 5050

FAIRFIELD—10 rooms, modern, in good order; hardwood floors, basement, furnace; garage; 5 lots. Cost $15,000; for sale, $8,000. Apply Box 7600, Colonist.

FINE home and approximately one acre of ground, all cultivated; orchard, small fruits, etc. Price reduced to $7,000. Owner wishes close-in residence in exchange.

Further particulars:
A. A. MEHAREY
400-5 Sayward Block, 1507 Douglas Street

FOR Sale, Sacrifice—House and lot, 510 Collinson Street; five minutes' walk from town. Barns, chicken runs, fruit trees, etc.; lot 60x150. Owner left town. What offers? Write H. F. Bird, 5356 Point Grey Road, Vancouver, B.C.

FOR Sale by Owner—Modern seven-room semi-bungalow, near school, car; 544 Irving Road, Foul Bay; in first-class condition, no outlay; hardwood floors, furnace, electric range, with constant water heater, and garden of nearly ½ acre; large garage; fowl house. A really good home. Phone 4156R.

FOR Sale by Owner—House, four rooms, cement basement; just outside city limits, Cedar Hill Road. Low taxes. Phone 1116L.

HOUSES built on instalment plan. Modern homes for sale on easy terms.
D. H. BALE, Contractor,
Fort and Stadacona Phone 1140

NEAR GOVERNMENT HOUSE

IN this much favored locality we have a handsome seven-room semi-bungalow, set in a beautiful garden, with view of sea and mountains and plenty of sunlight. On the ground floor is large entrance hall with stairway, reception-room and dining-room with fireplace, all floored with oak; study with fireplace; large bedroom, linen closet; bathroom with separate toilet; pantry and kitchen. Upstairs are two good-sized bedrooms. There is a full concrete basement, with splendid furnace and laundry tubs. The plan of the house is quite unique; the construction is away above the ordinary; the design and finish of woodwork is the very best. Above all, the house has been kept in the finest condition, and it will be a genuine pleasure to show this property to a buyer of taste and discrimination. Included with the house are blinds, electric fixtures, range, curtains and floor coverings. Not being given away, but the price represents wonderful value.

Buy Now While Prices Are Low.

GILLESPIE, HART & TODD, LTD.
Real Estate, Insurance, Bonds
711 Fort Street

THE BEST YET

NEW bungalow; 4 large rooms; ½-mile circle. Inside connection with solid cement basement, 7½ feet high; cement paths, large lot. Owner out of work and commands us to reduce it from $3,750 to $2,100, terms, for one week only.

PATTERSON REALTY
655 Yates Street Exclusive Agents

CLOVERDALE

ONE block from car line—Well-built modern 4-roomed cottage, with water and electric light; extra large lot, 50x166; several fruit trees and small fruits. Price $850.

A. S. BARTON WISE & CO., LTD.
111 Pemberton Bldg.
Phone 3901

SIX-ROOMED house, very large lot, chicken houses, garage, minute to car. Low taxes. $5,500, easy terms. Postoffice Box 1075.

SNAP—For this week only—Modern house, 6 rooms and bath, beautiful electric fixtures; corner lot, 50 x 120 ft., overlooking water. Fairfield. Price $5,000. For particulars phone 4550F.

HOUSES FOR SALE 39
(Continued)

BRETT & KER, LTD.
655 Fort Street Phone 153
Real Estate, Financial and Insurance Agents

EXTRAORDINARY SACRIFICE

This home was recently purchased at $11,500
We have the exclusive selling of it at $7,000

IT is situated within short distance of the beach, and the grounds, which include one acre, are one of the beauty spots of the whole district, for in addition to the numerous oaks, ornamental shrubbery and extensive lawn, there is a full bearing orchard of assorted fruits.

The home comprises large beamed and panelled reception hall. The living and dining-rooms, with fireplaces, bookcases, buffets, etc., have easterly and southerly exposures; these, together with pass pantry, scullery and kitchen, constitute the downstairs arrangement. Upstairs there is a large hall, giving access to three bedrooms with closets, bathroom and toilet. The basement is of concrete and contains a second toilet, fruit-room, etc. A splendid (new) hot water heating system completes the comforts of one of the most attractive homes in the Oak Bay district.

See photos at our office. Inspection by appointment only.

OUTSIDE City Limits—Modern 5-room bungalow, bath, pantry and all modern improvements; furniture, cow, chickens go at the price. Good barn and outbuildings. Fine garden and unlimited free grass range. Forced sale, your opportunity. Price $1,000, on terms.

OAK BAY—Well-built 6-room semi-bungalow, cement basement, furnace, good garden soil, fruit trees and oaks. House newly painted and decorated. Only one block from car. Price $3,250. Terms exceptionally easy.

G. C. HOWELL
305 Pemberton Bldg. Phone 7595

SNAP—Shack for sale, in good condition, with Summer room attached; size 15 ft. by 10 ft. Lot 50 by 150. Stone wall and garage gates. 5 minutes from car and 5 from jitney. Cash $500. Terms $650. Apply Box 7530, Colonist.

NEW STUCCO BUNGALOW
OAK BAY

SITUATED close to beach, with open view of sea—Brand new modern bungalow; large living-room, nicely panelled, open fireplace; entrance hall to all rooms. Two good bedrooms, nice bathroom; Dutch kitchen, finished in white enamel. Full cement basement.

PRICE $3,100.

CLOSE-IN BUNGALOW

JUST off Hillside—Modern bungalow of five rooms, all in good shape; double living and dining-rooms, built-in buffet, bookcase, etc., open fireplace; good three-piece bathroom; two bedrooms; kitchen and separate pantry. Full cement basement, piped for furnace. Good garden, some fruit trees, lawn, shrubs and ornamental trees, etc.

PRICE $5,550.

HEISTERMAN, FORMAN & CO.
Phone 55 605 View Street

WHAT offer?—Cash or exchange for 5 rooms on half acre. Phone Hastings, 7455.

WHY not buy this charming little bungalow and give over the worry of trying to rent? Prices will never be lower and are sure to increase. We have a very complete little bungalow with open fire, beautiful buffet, Dutch kitchen, 2 bedrooms, bath with shower included. All on one floor and in splendid condition. Basement, furnace, stationary tubs and garage. Situated in splendid location. Price $5,500, on very easy terms. Come and look this over.

HARRY AMPHLETT
515 Union Bank Bldg. Phone 6500

CHARMING SUMMER SHACK, COWICHAN BAY

WELL-BUILT, painted inside and out, double-story shack; upper floor, 10x14, fitted with two bunks with lockers, cupboards, washstands built in, veranda 14x16, lower floor 22x14, double floor; room for boat underneath. Very good beach, superb view. Very getatable. Nearly new. At cost price, $1,500. A very good buy.

C. WALLICH
Real Estate and Insurance Agent
Cowichan Station E. & N. Rly.

MORTGAGEE SALE

$2500 WILL purchase 5-roomed modern and well-built bungalow, just outside city limits, and four lots in small fruits. The house contains sitting-room, beamed and panelled, with large open fireplace; dining-room, also beamed and panelled; two bedrooms; large, bright kitchen; pantry and bathroom, with exceptionally good plumbing. There is a basement, garage and chicken houses.

This is an exceptional bargain, as the house alone could not be built for less than $5,000. Terms can be arranged.

For further particulars apply
R. V. WINCH & CO., LIMITED
Winch Building 640 Fort Street

BUNGALOW HOMES

$5000—OAK BAY—This stucco bungalow, built to plans and specifications, all selected material, high-class hardware and plumbing, hot air furnace; all large rooms, breakfast nook, all built-in effects; good garage. The price has been reduced as the owner has to be in his new location before September first next. Arrange to see this one.

$1500—GORGE—This 4-room bungalow, very well finished, fully furnished, a decided snap.

E. E. HEATH
655 Yates Street Phone 574

$1750—IF you are looking for a good home, close in, this will suit you. 3 rooms, in excellent condition; fitted kitchen, living-room and dining-room, bathroom, 2 bedrooms. An exceptionally bright house; full-size lot; low taxes and easy terms.

THE CITY BROKERAGE
(A. T. Abbey, Mgr.)
655 View Street Phone 915

7-ROOM modern house, cheap; leaving city. Phone 5457L1.

$2200 GIVES you a charming, modern, 4-roomed bungalow and 2 nice lots. Taxes only $15. 4 blocks from car. Terms: Half cash, balance $25 a month. Clear title. This is a nice little home, just outside city limits. If you have the money, see us. If not, don't reply.

COMMERCIAL & FINANCIAL CORPN., LTD.
730 FORT STREET

ATTRACTIVE SUBURBAN HOME

6-ROOMED modern house, including living and dining-rooms, panelled and beamed, and with open fireplace; large bright kitchen, pantry, bathroom and one bedroom downstairs; 3 comfortable bedrooms and sleeping porch upstairs. House all in first-class condition and of a very attractive design. One-third acre of garden and lawn, large and small fruits. An exceptionally desirable locality, high and dry, and with a charming view over the waters of the Gorge. This property was originally listed at $8,400, and for a quick sale the owner has slashed the price to

ONLY $5,700, ON TERMS.

WE also have another bargain in a nice little 4-roomed house, on lot 40x175, which we can offer at such a low price as $850.

SWINERTON & MUSGRAVE
640 Fort Street

$3250—FIVE-ROOM modern bungalow, beautifully situated, in best part of Oak Bay; exquisite view; hot water heating. Phone 7750R1.

$1600—Well built 5-room house, cement basement and foundations; fireplace; city water; wired for light. Extra Summer house and 6 chicken houses. Splendid garden. 4 miles to centre of city; good location and transportation. Terms $500.00 cash, balance to suit. F. F. Higgs, 500 Pemberton Bldg. Many other good buys to choose from.

WANTED TO BUY—HOUSES 40

A CLIENT wants to purchase a five-roomed modern bungalow, preferably in Fairfield district. Price must be reasonable for spot cash. Would like immediate possession. Mail us particulars by Friday next at the latest. Bishop & Worthington, Ltd., 916 Broughton St. Phone 74.

A CLIENT wants a five-room modern bungalow in Fairfield district. If you want to sell, and the price is reasonable, phone 946. Crown Realty & Investment Co.

WANTED TO BUY—HOUSES 40
(Continued)

SMALL house or cottage, close in city or near a car (not high taxes). Can pay from $1,000 up to $1,500 cash. Would also buy household effects. Details to Box 6156, Colonist.

SUMMER RESORTS 41

A LOVELY furnished house, with piano; right on beach at Port Washington (Pender Island), for July and September; must be responsible party; $50 per month. Mrs. Washington Grimmer, Port Washington, B.C.

A BEAUTIFUL Summer Resort—The White House, Fulford Harbor, B.C. Boating, bathing, fishing, tennis, tents, motoring. 9 acres grounds. 4-room annex for rent. Long distance phone. Terms moderate.

BUENA VISTA HOTEL, Cowichan Bay, for comfort, good meals and health. Salmon fishing cannot be equalled elsewhere. Open till end of October. Rates from $21 per week, inclusive. F. Saunders, Proprietor. Phone Duncan 67R1.

COWICHAN LAKE HOTEL, Lake Cowichan, V.I.—Direct gas car daily by C.N.R. line from Point Ellice, Victoria. Inclusive terms $20 per week; 2 persons, with double room, $35 per week. Housekeeping rooms and cottages. Fishing, hunting, bathing, boating.

COMFORTABLY furnished cottages, rooms and tents for August; board optional. Richards, Cadboro Bay Tea Rooms.

ANCHORAGE TEA GARDENS
BRENTWOOD BAY

EVERY provision made for holidaymakers and picnic parties. Lunches put up at short notice. Good fishing is now to be had. We have power boats for hire by the hour or day.

Boating. Bathing. Fishing.

FIVE ACRES, close to Victoria. Two acres planted in various kinds of fruits. New four-room cottage, barn and chicken house. Price $2,550, on terms. Owner will consider four-room bungalow in exchange.

J. GREENWOOD
1330 Government Street

FOR Rent—Unfurnished cottage, Cordova Bay; immediate possession. Dunford's Limited. Phone 4510.

HARBOR HOUSE, Ganges, B.C.—Gulf Islands, ideal Summer resort—Unsurpassed situation; fifty-acre farm in connection, fishing, tennis, motoring, boating, excellent bathing beach on property. Terms moderate. Apply proprietor, A. G. Crofton, Ganges, B.C.

STRATHCONA LODGE, Shawnigan Lake, B.C.—40 rooms, hot and cold water in all rooms, public and private baths; 5 hard tennis courts; boats, canoes, motor launches for hire; croquet; putting green. American plan, from $3.50 per day, from $21 per week. Phone 17R5, Cobble Hill. M. A. Wylde, Mgr.

SAVIRA LODGE, Shawnigan Lake—Bathing, boating, fishing. Terms moderate. Launch meets trains, Cliffside Station. Mrs. F. Thompsett, Cliffside P.O.

THE CHALET, Deep Cove—To holiday seekers and tourists—It will pay you to spend your vacation at The Chalet. We now have room for a few guests. Furnished cabins to rent, $7 a week. Bathing, fishing, boating.

TOURISTS and Holidaymakers — Try Beach House, Sidney, V.I., B.C. Tennis, bathing, etc. Phone 93L. Furnished tents.

PROPERTY FOR SALE 44

NICE level lot on Myrtle St., in city, close to school and transportation; $100 cash. Apply 5555 Vancouver St.

ACREAGE FOR SALE 42

PEMBERTON & SON
Pemberton Bldg. Phone 355

A GOOD PRODUCER AND A GENTLEMAN'S HOME

30 ACRES, with about 15 under cultivation; balance is partly cleared, suitable for pasture. About 50 assorted fruit trees, bearing; small fruits of all kinds. A house of 7 rooms, with all modern conveniences. A small house for help. Barn for 5 head, poultry houses, garage, and other outbuildings. Ample water supply for domestic use irrigation. Excellent fishing and shooting. The property is nicely situated and will bear close inspection. A cabin on the waterfront at Cowichan Bay is included in the price. This is absolutely the best buy we have on our list.

PRICE $6,500.

MONEY TO LOAN on First Mortgage at Current Rates.

PEMBERTON & SON
Real Estate, Financial and Insurance Agents
625 Fort Street Victoria, B.C.

ACREAGE FOR RENT 50

FURNISHED house in Metchosin district; 9 rooms, bathroom, basement, fireplace; good stable and barn, and several sheds; 5 acres, 6 cleared. F. F. Higgs, 500 Pemberton Bldg.

MONEY TO LOAN 53

AGREEMENTS for sale and mortgages purchased. Money to loan on improved property. Dunlop & Foot, Barristers, 512 Sayward Bldg.

IN sums ranging from $500 to $20,000, on improved farm and city property. Apply P. R. Brown & Sons, 1112 Broad Street. Phone 1076.

MONEY to loan on improved property. Heisterman, Forman & Co., 605 View Street. Phone 55.

MONEY loaned on personal property; any amount from $10 up. David Nelson, manager, 420 Hibben-Bone Bldg. Phones 3736, 7610.

PERSONAL 56

P. W. TOW, taxidermist and fur dresser, now at 1017 Blanchard. Phone 5430.

WANTED for adoption—An orphan girl, about four years old. Address Box 7543, Colonist.

AGENTS WANTED 59

PERSONAL Greeting Christmas Cards. "Imperial Art." Best known selection. Want men and women in every town to solicit orders now in spare time. Delivery later. Representatives already making big money. Newest designs and novelties. Lowest prices. Samples free. British Canadian, 155 Richmond West, Toronto.

TIMBER BROKERS 60

LARGE and small tracts of timber, accessible to rail and water, for sale. Wise & Co., Ltd., 105 Pemberton Bldg.

RYAN, McINTOSH, HIBBERSON, BLAIR TIMBER CO., LTD., TIMBER CRUISERS, VALUATORS AND CONSULTING ENGINEERS. Timber for sale in large or small tracts, Crown grant or licence, in any part of the Province. 708 BELMONT HOUSE, VICTORIA.

NEW DOMINION LOAN

OTTAWA, Aug. 26.—Success of the Ontario 4½ per cent loan is regarded here as auguring well for the loan which the Dominion Government will float in the Fall. This is to meet a 5½ per cent Victory issue of $108,000,000 maturing on November 1. Decision as to terms of the new Dominion loan has still to be reached, but it will probably be on a 4½ per cent basis and possibly divided between the domestic and New York market.

Vanderbilts Favor Tantrik Oom Cult

NEW YORK, Aug. 26.—Mrs. Barbara C. Rutherford-Hatch, a daughter of Mrs. William K. Vanderbilt, was married on August 11 to Winfield Nichols, assistant to Dr. Pierre Abernard, head of the cult of the Tantrik Oom, at Nyak, N.Y., it became known here today. The cult came into public eye when another daughter of Mrs. William K. Vanderbilt, Mrs. Ogden L. Mills, married Sir Paul Dukes

The Returned Professional and Business Men's Association of Victoria, B.C.

Respectfully solicits the patronage of local residents in the lines of business hereunder mentioned:

ARCHITECTS
P. L. JAMES, 321 Sayward Building. Phone 4915.
RALPH BERRILL, A.R.I.B.A., 4 Brown Block. Phone 5343.
AUTOMOBILE REPAIRS
THE MECHANICAL MOTOR WORKS, 1034 Oak Bay Avenue. Phone 5944.
AWNING MAKER
GEO. RIGBY, 553 Fisgard Street. Phone 3455.
AUTO PAINTER
VETERANS' AUTO PAINTING WORKS, 1730 Blanshard Street.
BUILDERS' SUPPLIES
JOHNSON BROS., 3744 Avebury Avenue. Phone 4764.
BONDS
G. C. MORRIS, 711 Fort St. Phone 2140.
CARPENTER AND BUILDER
EVANS & GREEN, 1070 Dallas Road. Phone 6563X.
CLOTHIERS
FYVIE BROTHERS, 617 Government Street. Phone 1835.
A. H. C. JONES, with D. F. Sprinkling, corner View and Broad. Phone 6100.
CONCRETE SPECIALISTS AND CONCRETE PRODUCTS
HENSON & CO., 405 Gorge Road. Phones 6547 and 110X.
DENTIST
H. CLARKE, 410 Central Building. Phone 1555.
DOMESTIC REPAIRS OF ALL KINDS
A. G. HORSFIELD, cor. St. Patrick St. and Oak Bay Ave.
ELECTRICIANS
FOX & MAINWARING, Pemberton Building. Phone 6011.
FINANCIAL AGENTS
H. E. HUNNINGS, 610 Central Building. Phone 4454.
LAND SURVEYOR
F. H. ALLWOOD, B.C.L.S., 1710 St. Ann St. Phone 7541L0.
ORCHESTRA AND BAND
A. RUMSBY, Fifth Regiment Band, 932 Niagara Street.
PAINTING AND DECORATING
T. H. RENDELL, 1020 Bay Street. Phone 4570Y.
PLUMBERS
VETERANS' PLUMBING COMPANY, Fort and Langley. Phone 6511.
R. J. COSTELLO, Lake Hill P.O. Phone 5570X.
REAL ESTATE AND INSURANCE
W. S. BROWN, 711 B.C. Permanent Loan Building. Phone 0515L.
J. H. GILLESPIE, 711 Fort Street. Phone 2040.
T. B. MONK & CO., 307 B.C. Permanent Loan Bldg. Phone 1570.
TRANSFER AND TRUCKING
GENERAL SERVICE TRANSPORT, LTD., 1107 Langley. Phone 66.
JOHNSON BROS., 3744 Avebury Avenue. Phone 4764.
TOBACCONIST
J. DIRON, Horseshoe Cigar Stand, 1552 Government Street. Phone 7155O.

SALE OF MISCELLANEOUS NAVAL STORES

Sealed Tenders addressed to the Naval Store Officer, H.M.C. Dockyard, Esquimalt, B.C., will be received up to noon on September 5, 1924, for the purchase of the following articles:

Barrels, various	350 No.
Drums	50 No.
Jars, wickered	60 No.
Flour	0,150 Lbs.
Sacks	4,050 No.

These articles are the property of the British Government and the purchasers will in all cases be required to pay import duties and sales tax according to the law. They may be inspected on application to the Naval Store Officer.

Terms of Sale—Full payment must be made before removal of the articles from the Dockyard. Time allowed for removal, fourteen days from the date of acceptance of tenders.

(Sgd.) G. J. DESBARATS,
Deputy Minister,
Department of National Defence.
Ottawa, August 15, 1924.
H.Q. 555-14-1. F.D. 550.

CITY OF VICTORIA

TAKE NOTICE that D. J. Drane, late of the City Land Commissioner's Office, is no longer employed by the City of Victoria, and is not authorized to collect any moneys owing to the City.

M. F. HUNTER,
Acting Clerk of Municipal Council.
City Hall, Victoria, B.C., August 20, 1924.

Re the Estate of ARTHUR CAMPBELL REDDIE, late of Victoria, B.C. deceased.

TAKE NOTICE that all persons having claims against the Estate above referred to are required to send full particulars in writing of their claims, duly verified, to the undersigned Executor on or before the 1st day of September, 1924, after which date the Executor will proceed to distribute the assets of the said deceased among the persons entitled thereto, having regard only to the claims of which he shall then have had notice.

Dated this 15th day of July, 1924.

A. S. INNES.
803 Belmont House, Victoria, B.C.

MISTOOK SCIENTISTS FOR CIRCUS TROUPE

Crowds Waited for Arrival of Train Bearing Members of Association to North Ontario Town

Did the little town of Timmins, Ont., play a practical joke on the members of the British Association, or did the British Association play a practical joke on the little town of Timmins, Ont.?

The real answer may never be known. But Victoria has just heard one version of the story from Mr. D. Bone, a student of the Royal School of Mines, London, and member of the British Association, who was vastly entertained by the incident as it appeared to him when he passed through the Cobalt district some days ago. Apparently Northern Ontario did not make much demonstration over the scientists' comings and goings. In any event the visitors as they entered the small town of Timmins were inordinately gratified at the reception which they found awaiting them as the train drew into the station. A sea of faces looked up at the coaches. A cheering crowd attested its joy at their arrival.

Their satisfaction and pride was to have a serious tumble, however. Descending to the platform, probably with pleasantly fluttering pulses and gratified smiles, they saw disappointment dawn in the eyes of the citizens. They had been mistaken for an expected circus. Where was the circus? Had the scientists seen anything of the circus train?

Timmins has its distinctive and unforgettable name. It also has forty miles of roads. But one has to count the seven miles out of town and seven miles back again, also the cross streets and main streets and blind alleys. The whole totals forty miles. The citizens are very proud of these forty miles, and the manufacturers of motor cars play upon their vanity. There were more automobiles per capita, it seemed to the scientists, than in any other part of Canada which they visited. But the civic fathers have not yet got round to a sense of the necessity of grading their streets, or the seven miles of highway which extend beyond the city boundaries. So a motor drive is a memorable event. The hood is kept up. This prevents the passengers from bouncing out of the car. Timmins is a hospitable town and tries to keep its guests as long as possible. There is a grave suspicion that it is the only type of town some of the scientists expected to find throughout the breadth of Canada.

Librarians From All Parts of Northwest Are Meeting Here

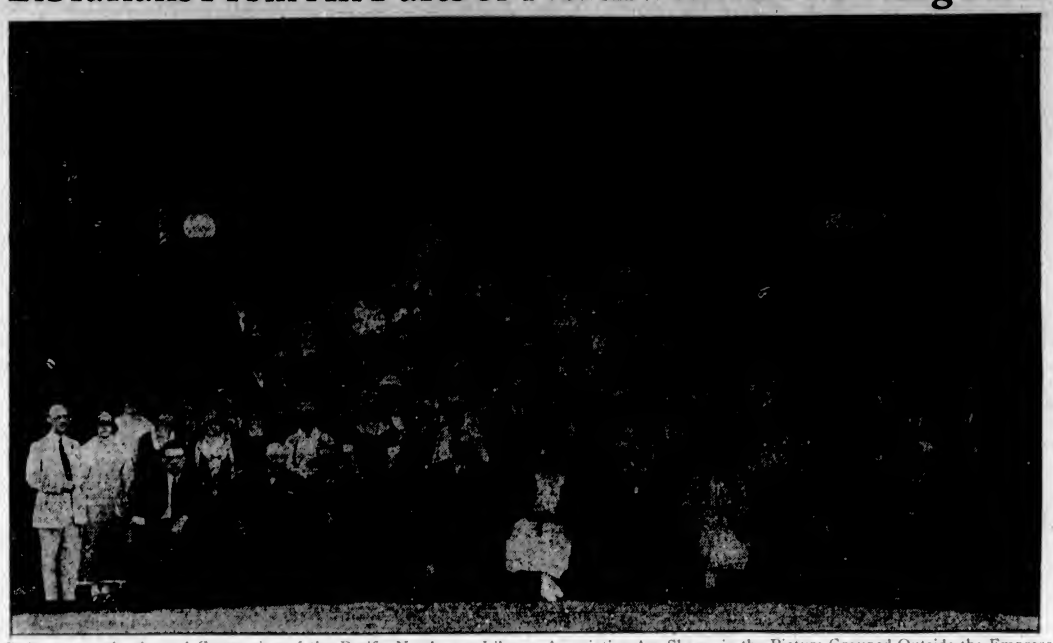

Delegates to the Annual Convention of the Pacific Northwest Library Association Are Shown in the Picture Grouped Outside the Empress Hotel. The Convention Will Be Terminated Today

LIBRARIANS END SESSIONS TODAY

VISITORS WILL BE GUESTS OF CITY TOMORROW

British Columbia Literature and Motion Pictures of Province Occupy Attention Tonight

The convention of Pacific Northwest librarians will come to an end tonight after another busy day of papers and discussions. This morning's session will be devoted to the presentation and consideration of association, state and special reports, always one of the most interesting meetings of the conference. Officers for the ensuing year will also be elected at this gathering. In the afternoon a number of round table discussions will be held, and in the evening the final session will be held. At this meeting a chat on the early literature of British Columbia will be given by Judge F. W. Howay, of New Westminster, and moving pictures of British Columbia's scenery and industries, loaned by the Provincial Government, will be shown for an hour. Following the installation of the new president, the librarians will then adjourn until next year.

All the visitors able to remain in Victoria tomorrow will be the guests of the city at a number of functions. In the morning they will be taken for auto drives and visits to the Observatory and to Butchart's gardens; in the afternoon they will receive the hospitality of Government House, where a garden party will be given in their honor by His Honor and Mrs. Walter C. Nichol, and in the evening they will first inspect the Victoria Public Library, and later attend an informal reception in the Legislative Library in the Parliament Buildings, where they will be received by the Minister of Education and by the Provincial Librarian.

Yesterday interesting sessions were held both in the morning and afternoon. At the former Miss Joanna H. Sprague, of the Public Library of Salt Lake City, gave a paper on "Library Co-operation With Other Agencies for Adult Education," and Miss Jaqueline Noel, of the Tacoma Public Library, dealt with "Readers' Advisory Bureaus and Reading Lists."

Yesterday's Sessions

Miss Agnes H. Hansen began the afternoon sitting with a paper on "Work With Adult Foreigners." She was followed by Miss Helen Stewart, retiring Victoria librarian, who spoke of the problem of the scholar leaving school. Miss Stewart advocated in passing plenty of pirate and robber literature for juveniles, citing George Bernard Shaw's opinion that young readers identified themselves with the hero or heroine as they eagerly consumed the story. If the youngsters were given as much of this kind of reading as they desired, they would be able to satisfy their ambitions to do noble or conspicuous deeds, and would eventually tire of such exploits and would not try to make themselves real heroes or desperadoes instead of imaginary ones. In this connection Miss Stewart mentioned the Loeb-Leopold murder trial in Chicago, remarking that although the two young prisoners were minors and incapable in the eyes of the law of exercising proper management of their own material affairs, yet mentally they were free to develop in whatever direction they chose without guidance.

Mr. Judson T. Jennings, of the Seattle Public Library, gave a talk on the American Library Association, of which he is the retiring president. Formed in 1876, this organization had grown steadily in membership and influence, he said, until today it had 6,000 members, and was seeking 10,000. As results of the war, when the value of co-operation and publicity were learned, it was now in more prosperous condition than ever. Last year donations totalling $230,000 had been received, an amount surpassing the total value of all previous bequests. Through the association's work, librarians were being better trained, and more libraries were being established. As half the people of the continent were without library service, there was great scope for the work it was doing.

Bring Home Dead Consul's Remains

BUSHIRE, Persia, Aug. 26.—The U.S.S. Trenton left this port for the United States yesterday, bearing the body of Vice-Consul Robert W. Imbrie, who was killed last month by a mob at Teheran, the Persian capital. The body arrived here from Basra Sunday night, and was received by the Persian authorities with full honors. It is being returned to the United States at the expense of the Persian Government.

Cricket Notes

By A. B. BROWN

England's Team for Australia

Official announcement is made of the M. C. C. England team that is to visit Australia at the close of the season in the Old Country. The list of players follow:

A. E. R. Gilligan (captain), Sussex; J. W. H. T. Douglas, Essex; J. L. Bryan, Kent; A. P. F. Chapman, Kent; C. H. Gibson, Sussex; Sandham, Surrey; Strudwich, Surrey; R. Tyldesley, Lancashire; Tate, Sussex; Henderson, Middlesex; Sutcliffe, Yorkshire; Freeman, Kent; Kilner, Yorkshire; Hearne, Middlesex; and Woolley, Kent.

Several other players were invited, it is said, but were not selected. It was generally thought that J. C. W. MacBryan, Somerset, and Howell, Warwickshire, would be taken, but such is evidently not the case.

J. W. Hearne was at one time, stated to be doubtful, although his name is now given on the official list.

Another wicketkeeper has yet to be chosen, as reserve to Strudwick.

There are five amateurs and ten professionals on the team.

Many Southern Players

A glance at the list reveals the interesting fact that the combination is almost a South of England side. Two from Yorkshire and one from Lancashire comprise the Northern contribution, while twelve are Southerners.

With such accomplished first-wicket batsmen as J. L. Bryan, Sutcliffe and Sandham, the absence of MacBryan may not be serious, but frankly, it is surprising that another fast bowler has not been chosen.

The choice of C. H. Gibson comes as a surprise for his name had never been mentioned as a likely candidate.

Surprise Selection

Gibson, who is the old Etonian and Cambridge "Blue," is a really good bowler, however, and may prove a success. He took a leading part, it may be recalled, in the game for A. C. MacLaren's team that inflicted the first defeat on the Great Australian eleven in 1921.

Due for the plethora of slow bowling and the absence of a second fast bowler, the selection looks an exceedingly able one.

Had Hobbs and Howell been going, it would have been impossible to criticize it.

Average Age

The average age of the team is 32 years. The only players whose ages are above 35 years are Strudwick (44), Douglas (41), Freeman (37), and Woolley (37).

The bowling resources of the side are Gilligan, fast; Douglas, Gibson and Tate, medium pace; Richard Tyldesley, Freeman, Kilner, Hearne and Woolley—all of the slow variety.

The batsman, however, should get a lot of runs, but there is some doubt regarding the attack.

An Australian View

Commenting on the selection of the M. C. C. team, an Australian critic says:

"The team is likely to be a much more even batting combination than the eleven under the captaincy of Douglas in 1920-21, and with which it was a case of five men and all out.

"The team is superior to Douglas' side in many respects. Its chief weakness appears to be the absence of an express bowler.

"England's prospects will be enhanced somewhat by the absence of Armstrong and MacDonald, while Gregory's return to his previous form is uncertain.

"The side as a whole looks a strong one, and it could hardly be improved upon, except by the inclusion of Hobbs."

Test Matches

The first match in the tour is at Perth, Western Australia, October 17, 18, 19 and 20.

The test series opens at Sydney, December 19, 20, 22 and 23. The second is at Melbourne, commencing January 1. Third at Adelaide, beginning January 16. Melbourne is the scene of the fourth test, which starts February 13. The final is at Sydney, February 27, 27, March 1, 2.

Northern Rivals Draw

The return game between Lancashire and Yorkshire at Manchester was spoiled by wet weather and was left drawn. There was a late start on the opening day. Good progress, however, was made on the Monday, but not a ball was bowled on the last day of the match.

Yorkshire completed an innings for 259. Leyland, going in second wicket down, took out his bat for a fine innings of 135. Sutcliffe batted splendidly for 90 runs.

Lancashire responded with 27 for two wickets. Makepeace played well for 36 (not out).

Notts and Surrey

The game at The Oval between Surrey and Notts was also left in an unfinished state, although Surrey held a lead on the first inning.

Batting first, Notts scored 365 for eight wickets (closure).

Surrey replied with 407.

There was some remarkable batting on both sides. Notts, at one time, appeared likely to fail for a small score. Walker, however, who came in late, batted splendidly for 97, while Flint did even better with an admirable 103.

Hobbs hit up another three-figure inning, scoring 105. Sandham was batting nearly six hours in compiling 169 runs.

Three Surrey batsmen—Sandham, Hobbs and Shepherd (53)—were responsible for 327 of the full total of 407.

Exciting Finish

There was a splendid finish to the game between Sussex and Middlesex at Brighton, when Middlesex won by 33 runs.

The Metropolitan County scored 248 in the first innings, Sussex replying with 153.

The second venture for the visiting side realized only 100 runs.

With 196 to win, Sussex made a praiseworthy effort to pull off the game.

Half the side was out for 61, but at this point the best cricket of the day was witnessed. Tate and A. H. H. Gilligan became partners and brightened up the game considerably. The latter played quietly, but Tate hit out in great style. He scored 49 out of 61 in twenty-four minutes. He got four sixes and altogether scored his first 36 runs in seven strokes.

Towards the close, when Sussex were 44 runs behind, with three wickets to fall, the play was exceptionally keen, but eventually the inning closed for 169, and Middlesex won as stated.

Tate's all-round display was a feature of the match. Apart from his great hitting, he took six wickets for 66 in the Middlesex first innings and four for 33 in the second.

Great Gunn!

Referring to the cricket of the Notts captain, A. W. Carr, and George Gunn in the game against Leicestershire, this is what an English critic says:

"The younger Gunn is still as attractive as ever, although his age is 45. And his eye is still quick enough to allow him to walk out to play fast bowling.

"We can think of no more interesting pairs at the wicket together than Gunn and his captain."

Australian for Lancashire

E. A. MacDonald, the famous Australian fast bowler, who has appeared in several games for Lancashire this year, will become a regular member of the team next season.

MacDonald is a native of Tasmania. He was brought to England with Armstrong's team of 1921, and proved himself a first-rate bowler, securing 150 wickets.

He later agreed to play for Nelson, in the Lancashire League, and now has completed arrangements to play for the county.

Howell's Fine Bowling

Howell, the Warwickshire fast bowler, has obtained over a hundred wickets this season. Against a strong Somerset batting side the other day, he met with remarkable success.

In the first innings he took five wickets for 36 runs. During the second innings, at one period, he took five wickets without a run being hit off him, his full analysis being nine for 35. He thus took fourteen wickets for 71

Playing for Warwick against Yorkshire last season, Howell took all ten wickets for 51 runs in the first innings—the only bowler to perform the feat in first-class cricket in 1923.

COLDS IN THE HEAD INFLUENZA LA GRIPPE
Relieved in a night by
GRIP-FIX
IN CAPSULE FORM
Formula—Aspirin, Phenacetine, Quinine, Salol, Caffein, Cascara and Camphor Monobromate—just what your physician would use
At all Druggists 35¢ BOX
THE VANCOUVER DRUG CO., LTD.
Special Agents.

SHAWNIGAN REGATTA IS GREAT SUCCESS

Full Programme of Land and Water Sports Carried Out at Popular Up-Island Resort Saturday

SHAWNIGAN LAKE, Aug. 25.—That long anticipated event, the annual Shawnigan Lake regatta, was held under perfect conditions on Saturday afternoon. Although there were perhaps a smaller number of spectators than in former years, there was nothing lacking in the spirits of those who participated in the lengthy programmes.

In the water sports the diving and swimming competitions probably gave the most pleasure to the spectators, who greatly admired the many fine exhibitions which were witnessed during the afternoon. The land sports were very well carried out, there being many close and exciting finishes.

A very enjoyable day was drawn to a conclusion by a well attended flannel dance which was held in the evening at the S.L.A.A. Hall.

Results of Water Sports

The results of the races were as follows:

Sailing race (cup)—1st, P. Hurley; 2nd, J. Smith.

Motor launch (cup)—1st, Miss V. Wylde, 2nd, J. Smith.

Outboard Motors (cup)—1st, R. Ditchburn; 2nd, Hepworth.

Mixed double sculls—1st, T. Elford, D. Elford; 2nd, G. Margetisch, M. Robinson.

Men's single sculls (cup)—1st, T. Elford; 2nd, G. Margetisch.

Mixed double canoe—1st, C. Pendray, Miss Pendray; 2nd, R. Ditchburn, Miss Ditchburn.

Swimming (open), 50 yards—1st, A. Cudlip; 2nd, A. Harvey.

Boys' swimming, under 13 years, 50 yards—1st, H. Francis; 2nd, H. Neff.

Girls' swimming (open), 50 yards—1st, Miss Grimison; 2nd, G. Watson.

High dive (open)—1st, A. Cudlip; 2nd, W. Elford.

High dive, boys under 13 years—1st, W. Elford; 2nd, C. Grievson.

Spring board dive (open)—1st, R. Ditchburn; 2nd, C. Grievson.

Spring board dive, boys under 13 years—1st, W. Elford; 2nd, C. Grievson.

Duck hunt—W. Yates.

Greasy pole—J. Burdis.

Results of Land Sports

Race for girls and boys under 8 years, running 50 yards—1st, G. Archbold; 2nd, J. Beech; 3rd, Beatrice Yates.

Race for girls under 12 years, running 75 yards—1st, Irene Smith; 2nd, J. Smith.

Race for boys under 12 years, running 75 yards—1st, B. Humber; 2nd, W. Elford.

Race for boys under 15 years, running 100 yards—1st, A. Cudlip; 2nd, C. Humber.

Race for girls under 15 years, running 100 yards—1st, B. Smith; 2nd, Irene Smith.

Race for ladies (open), running 100 yards—1st, Mrs. G. Orr; 2nd, Mrs. W. Gibbs.

Race for men (open), running 100 yards—1st, D. McLean; 2nd Humber.

Potato race, ladies and men—1st, J. Burdis; 2nd, Carey.

Three-legged race, ladies and men, 100 yards—1st, Ditchburn, Humber; 2nd, Harvey, McLean.

"Thread the needle" race, ladies and men, 100 yards—1st, B. Francis, H. Francis; 2nd, D. Stokes, J. Cuzner.

Men's race (open), 440 yards—1st, C. Humber; 2nd, D. Robertson.

Men's race (open), one mile—1st, F. Luckovitch; 2nd, T. Elford.

Men's relay race—Winning team, B. Humber, D. McLean, D. Robertson, R. Ditchburn.

Boot race (open), 50 yards and return—1st, L. Neff; 2nd, J. Cuzner.

Long jump—1st, Humber; 2nd, Harvey.

Love Laughs in Mexico

MEXICO CITY, Aug. 26.—Love laughs more heartily every year in Mexico at parental objection to marriage, according to statistics given out by the Department of Justice, wherein it is noted that in the first six months of 1924 charges of kidnapping were filed by irate parents against four hundred ardent swains accused of eloping with their hearts' desires.

PORT ARTHUR, Aug. 26.—Fort William city police today seized 120 gallons of alcohol, ex-Winnipeg, in the C.N.R. sheds, Fort William. Charges arising out of seizure of 500 cases of liquor in a car of lumber from British Columbia in the yards of the Thunder Bay Lumber Company last week were enlarged for eight days.

DAVID SPENCER, LTD.
BEST QUALITIES — Store Hours—9 a.m. to 6 p.m.; Wednesday to 1 p.m. — SUPERIOR VALUES

Store News for This Morning's Shoppers

Odds and Ends and Samples of FURNITURE For This Morning's Clearance

One only, Kitchen Cabinet made of solid oak, with porcelain sliding table, plenty of cupboard and drawer space, flour and sugar bins, and glass spice jars; white enamel interior. On sale, **$49.50**

One only, Day Bed, with mahogany ends and side rails; it has coil springs and is covered with good grade tapestry. Regular $85.00. On sale for **$42.00**

One only, Ivory Enamel Dresser, made of Eastern hardwood; it has shaped plate mirror and in Queen Anne design. Regular $80.00. On sale for **$45.00**

One only, Chiffonier, made of hardwood, in mahogany finish; it has bevel plate mirror and five large drawers. Regular $54.00, for **$39.00**

One Stack Bookcase, made of quartered oak, in golden finish; three sections, base and top. On sale for **$35.00**

One Only, Reed Arm Chair, large size and in silver brown finish; has loose cushion and spring seat. On Sale for **$25.00**

One only, Upholstered Arm Chair, tapestry covered and with deeply tufted seat, back and side arms. On sale for **$15.00**

—Furniture, 2nd Floor

Six Steel Extension Couches Each, $13.90

Extension Couches, made with heavy angle iron frames, link fabric springs and mattress covered with cretonne. A double bed at night and a comfortable couch when closed. August Sale, each..... **$13.90**

—Furniture, 2nd Floor

Clearance of Mattresses and Pillows

50 All-Feather Pillows, well filled, and covered with art ticking. They weigh five pounds to the pair. On sale, each ..... **90¢**

25 All-Felt Mattresses, covered with art ticking and finished with roll edge. All standard sizes. Each **$6.90**

—Furniture, 2nd Floor

Window Shades August Sale, 79c

These Window Shades are made of strong green opaque cloth and mounted on spring rollers. They are offered complete with brackets and ring pull, each..... **79¢**

—Drapery, 2nd Floor

A Wednesday Morning Sale of LINOLEUM REMNANTS

After the record sale of Linoleum during August Clearance we find an accumulation of a large assortment of short ends in all grades. These we have priced to clear in a short time this morning.

Inlaid Linoleums, in which the designs go right through to the canvas. Lengths up to 8 square yards. Regular a square yard, $1.98. On sale for **$1.35**

Scotch Printed Linoleum, in lengths up to 8 square yards. Regular a square yard, $1.10. On sale for ..... **75¢**

Dominion Linoleum, lengths up to 10 square yards. Regular a square yard, 98c. On sale, **55¢**

Floor Oilcloth, in lengths to 10 square yards. Reg. a square yard, 57c. On sale for..... **39¢**

—Linoleum, 2nd Floor

Sale of Lace, Novelty and SWISS CURTAINS Sample and Odd Pairs HALF PRICE

All our Lace Curtains where the stock is sold down to one or two pairs in each design grouped to sell at least one-half below the usual price. In some cases one curtain of a pair will be a little soiled from being used as a sample.

Values to $3.75. On sale, a pair **$1.50**
Values to $5.95. On sale, a pair **$2.50**
Values to $7.95. On sale, a pair **$3.50**
Values to $9.75. On sale, a pair **$4.50**
Values to $12.95. On sale for **$5.50**

—Drapery, 2nd Floor

A Wednesday Morning Bargain in the Wools

Monarch "Dove" Wool, shown in shades beaver, turquoise, old rose, rose, orange, scarlet, navy, jade, pansy, mauve, purple, pale blue and black. An ounce ball, regular 25c. On sale for, each..... **10¢**

Majestic Floss and Oddments of Wool to clear at, a ball..... **10¢**

—Wools, 1st Floor

Snaps in the Whitewear Department

Maids' Dresses of a good grade, navy lustre, in neat fitting styles, with long sleeves. Sizes 34 to 40. Regular $6.50 for..... **$2.98**

Women's Slip-On Gowns of excellent grade cotton, with colored satinette yokes. At, each **$1.00**

Crepe Dressing Jackets in attractive all-over designs and loose sleeves. Regular $2.50 for **$1.00**

—1st Floor

Royal Worcester Corsets and Brassieres

At Special Prices

Royal Worcester Back-Lace Model Corsets, made of pink coutil, with medium bust, embroidery trimmed top, free hip and four hose supporters. Sizes 22 to 30. On sale, a pair **$2.75**

Royal Worcester Brassieres, a new, long model of pink satin striped cotton; back-hook; insets of elastic in waistline and tape shoulder straps. Sizes 32 to 44. Price, each **$1.75**

—Corsets, 1st Floor

Snaps in the Children's Ready-to-Wear

Children's Black Sateen Bloomers, made with elastic at waist and knee.

For the ages of 6 to 10 years, **75¢** and **85¢**
For the ages of 12 to 15 years **$1.00**

Girls' Black Sateen Aprons, bungalow style, with short sleeves and belt at back. For the ages of 6 to 14 years **$1.25**

Girls' Coat Sweaters, in assorted colors, navy, grey, rose; made with "V" neck and button front, Cardigan style. For the ages of 8 to 14 years **$1.89**

—Children's, 1st Floor

This Morning's Offerings in the Men's Furnishings

Men's Tubular Brand Ties, reversible, four-in-hand style; fancy stripes and assorted colors. Regular 65c each for..... **50¢**

Men's Sport Bows, with an elastic band; assorted colors. Special, each..... **50¢**

Men's Heavy Police Braces and light weight elastic web braces, with kid ends. Regular 75c a pair for..... **50¢**

Men's Mercerized Handkerchiefs, with fancy colored borders. Regular value 25c. Special..... **3 for 50¢**

"Dapper Dan" Fancy Braid String Ties, newest on the market; fancy colors. At, each ..... **50¢**

10 Dozen Men's Shirts and Drawers, Britannia brand; made in England; natural shade, wool mixture. Suitable for Early Fall wear; long sleeves and ankle length. Special, a garment, **$1.49**

—Men's Furnishings, Main Floor

A Clearance of 30 Hats Each, $1.50 In the Millinery Dept.

30 Hats, including "Grosgrain" Ribbon, with off-the-face roll and droop brims; wool and Manila straw mixture, just right for golf and excellent ready-to-wear. Colorings are paddy, reseda, brown, light blue, pink, pink and black, black, henna, orange, white and blue. All on sale for, each, **$1.50**

—Millinery, 1st Floor

VELNOR SHAMPOO

In concentrated form, put up in boxes containing six shampoos. Makes the hair fluffy and lustrous. Regular 50c per box. Special this morning, a box..... **35¢**

—Toilet Articles, Main Floor